Dispatch Democrat

VOLUME XXXI. UKIAH CITY, MENDOCINO COUNTY, CAL., FRIDAY MORNING, JANUARY 26, 1900. NUMBER 13

SUPERIOR COURT PROCEEDINGS

Murder Cases Set for Trial. Probate Calendar to Date.

Ornbaun Captures an Outlaw. Donohoe-Wilson Nuptials.

The Superior Court of Mendocino County, met Monday, January 22, at 10 o'clock a. m. and transacted the following business:

Estate of G. B. Mothers, deceased, —will admitted to probate and F. C. Albertson appointed executor with bonds fixed at $9,600.

Estate of Geo. T. Rhodes, deceased —Mrs. Rachel Ann Bhodes appointed executrix without bonds and will admitted to probate.

Estate and guardianship of Robt. Rhodes, a minor—Mrs. Rachel Ann Rhodes appointed guardian, with bonds fixed at $500.

People vs Frank Salinen—Motion to set aside the information denied and defendant excepts. Defendant interposed a demurrer which was overruled.

Estate of Andrew Gray, deceased —Final account allowed and settled and distribution ordered.

People vs. Jas. D. Jamison—Arraigned and time for pleading fixed at 10 a. m., Jan. 23. Upon that date the defendant pleaded "Not guilty" and his trial was set for Thursday, March 15.

On the 23rd the following additional business was before the Court:

Eri Higgins vs A. Beggs—Judgment for plaintiff for $48.

J. H. Barker, Admr. estate of John Carey, deceased, vs Richard and Kate Hurley—Judgment for plaintiff and counsel to prepare findings and premises to be sold to satisfy judgment.

Thomas Ambrose vs M. Drew et al —Motion for new trial denied.

People vs Frank Salinen—Plea of "not guilty" entered and trial set for Friday, March 16.

Louis C. Dalke vs F. W. Gilbert—Default of defendant entered and decree of foreclosure and order of sale for sum of $293; attorney fees $50.

People vs L. A. Larson—Information for murder. Trial set for Tuesday, March 13.

Ella Linser vs August Linser—Defendant made default and decree of divorce ordered.

Donohoe—Wilson.

Martin N. Donohoe and Miss Katherine Wilson were married at the residence of the bride's parents, Mr. and Mrs. William Wilson of this city, Sunday last, Rev. Mr. Windsor officiating. After congratulations about forty guests sat down to a dainty wedding breakfast, Eugene Holbrook, brother of the bride, acting as toast-master.

Congratulatory telegrams were received and read. An elegant solid silver tea service, of exquisite design and bearing the monogram, of the happy couple, accompanied a message from Martin P. Donohoe, of St. Louis, Mo. an uncle of the groom. A long list of other costly and beautiful presents were received, showing the high esteem in which this popular young couple are held.

Mr. and Mrs. Donohoe left on the afternoon train, amid a shower of rice and old shoes, for San Francisco where the honeymoon will be passed, after which they will return to Ukiah and begin house-keeping on State treet where a cozy and nicely furnished cottage awaits their coming.

Martin has long been a trusted employee of F. Brunner & Son. We predict for him and his pretty bride, a future of great happiness and prosperity. C.

Captured and Given Six Months.

O. L. Smith, of the Pine Ridge section, has again gotten into trouble. This time he was accused of stealing sheep belonging to Ed Hotel of the Marks' ranch. Hotel notified Sheriff Smith, who immediately dispatched the intrepid Game Warden Ornbaun to the scene of action. Smith had been warned by friends that a sleuth hound was on his trail, so he departed at once for the head waters of Indian creek where he and his stepson slept in hollow stumps for three nights in their endeavor to escape the pursuing deputy sheriff. Ornbaun, who had gained much experience with outlaws while game warden, was not to be baffled, and after tracking the refugee for three days and nights, finally captured him and brot him to town, where he was tried before Justice Critchfield and sentenced to a term of six months in the local jail.

Smith was sentenced to San Quentin some years ago for a similar offense, but his attorneys, Ruddock and Poage secured a new trial and got him out. This time, however, Poage appeared for the people and sent his old client to jail for 6 months.

Assaulted His Father.

John Schonsburg, a farmer of Potter valley came to town yesterday and swore out a warrant against his son on a charge of battery. It seems that the elder Schonsberg and his wife were at some distance from the house, picking up stones, when the son came out to them and commenced abusing his father for allowing his mother to do that kind of work. The son then gave his father a severe beating, bruising him up considerably. Constable Lynch went up to Potter yesterday afternoon to serve the warrant.

A Live Superintendent.

Superintendent of Schools J. F. Barbee left last Sunday for Oakland, where he intends visiting the schools of that city for the coming week. Mr. Barbee's object is to visit the best schools around the bay and see what is being done there, so that he may be able to offer valuable suggestions to his teachers when he visits the schools here in the spring. He doesn't propose that this county shall be behind on up-to-date methods.

Democrats Take Action.

A number of the representative members of the Democratic party met last Saturday to perfect an organization for the town of Ukiah. The meeting was called to order by J. C. Ruddock, who stated the object of the meeting. M. A. Thomas was then elected chairman of the meeting and P. Connolly secretary. A Democratic city central committee was elected as follows: M. A. Thomas, J. B. Sanford, J. F. Barbee, N. B. Kirtley, J. R. Thomas, T. J. Weldon and Mart Baechtel.

After the meeting adjourned the committee met and organized as follows: J. B. Sanford, Chairman; J. R. Thomas, Sec'y; Mart Baechtel, Treas.; J. F. Barbee, T. J. Weldon and N. B. Kirtley, Executive Committee.

A petition for a Democratic Primary was filed with the Board of City Trustees at their meeting in the afternoon.

The lecture next Wednesday evening at the Christian church by Rev. Wm. Rader will be a rare treat and the people of Ukiah should not fail to hear this noted divine.

EVENTS OF THE WEEK.

Important Occurrences of the Past Seven Days.

Summary of What has Just Occurred. Accidents and Incidents.

On Friday of last week two of Ukiah's highly esteemed pastors went out on the hills to hunt for wild hogs. They found a place where the hogs had rooted up the ground. Here the two dogs took the track and chased off down into a deep and very brushy canyon. Although the brush was dripping with moisture, one of the Reverend gentlemen, who is not at all afraid of water, followed the dogs, while the other remained on the ridge. Pretty soon the one who was following, heard a yelp from the young dog which indicated that he was hurt, and the pastor concluded that the dogs had a big buck at bay. He crawled down thro the brush until he could just see the tail of the old dog, vibrating with great earnestness. Then he thought sure it was a buck and at the same moment he realized his own perilous situation. The thought flashed thru his mind, "suppose that buck should see me, and make a charge." Then he got down and crawled carefully forward with his rifle at full cock, and with the mental determination that if that buck attacked him, he would shoot in self defense, law or no law. Coming closer he looked ahead of the dog and all around but could see nothing but brush. At last he happened to cast his eye upward, and there, on the limb of the tree, he espied a little old 'coon, spitting and snarling at the dog. He killed the 'coon.

Usal Woodsman Killed.

One of the saddest accidents that has happened on this coast for many years, occurred last Wednesday afternoon in the woods of the Usal Redwood Co.

Hugh Gallaher, while working with some others, shooting logs down the mountain, was struck by a tree which a rolling log collided with, tearing his left limb from his body, and killing him instantly. Mr. Gallaher was a faithful and conscientious worker and had won the esteem of all whom he had come in contact with. He has only been employed at Usal a little over a month, having come from Pennsylvania, to accept the position which death took from him.

Mr. Gallagher was 37 years of age. He leaves a widow and three bright children. Deceased was buried at Westport. G. F. B.

A Card of Thanks.

I desire to thank the friends and neighbors most heartily thru your columns, for their aid and cooperation in the death of my beloved husband who escaped from me on last Tuesday. Whilst he died without the aid of a physician, my friends contributed most willingly toward making the death and funeral of my husband a howling success. I desire to be remembered most kindly, hoping these few lines will find you all enjoying the same rich blessings.

My house hold goods are for sale. God moves in a mysterious way, His wonders to perform.

You all have my gratitude. I cannot repay in money, God knows you need it. "He plants his footsteps in the sea and rides upon the storm."

Also a good milch cow and six sheep for sale.

TOWN AND COMMUNITY.

Local Brieflets About Some People You Know.

Many Short Items Concerning the Happenings of The Week.

Capt. Abe Marks, of the City of Ukiah, is in San Francisco this week purchasing his spring stock.

Miss Lena Smith, of Little River and Miss Mamie Hughes, of this city, entered Mrs. Porterfield's normal last Monday.

Senator Seawell went over to Mendocino Saturday on legal business connected with the Mendocino Discount Bank.

The post office at Whitesboro has been discontinued. It is reported that John Rushing will open a store there in the near future.

O. E. Williams of the Palace hotel went to San Francisco Wednesday and will probably make a trip to Redding before his return.

D. A. Jamison, one of Potter's prominent farmers, made us a pleasant call this week and took advantage of our combination offer.

C. H. Eberle, a former resident of this county, but now a newspaper man of Downey, Los Angeles county, passed thru town Saturday en route home from a business trip to Covelo.

W. H. Miller, who was buying horses for the U. S. cavalry service bot 40 head in this county and 5 in Lake. About 500 head were bot in all in this State and the Mendocino horses are said to be the best purchased so far.

Rev. J. Waggoner, of the Christian church, will deliver a lecture in said church on Friday evening January 26 on "The Destruction of the Earth." The lecture will be illustrated by chemical experiments and will no doubt prove interesting and instructive.

Rev. Robt. Whitaker, general missionary of the Baptist church for Northern California, will preach in the Baptist church both morning and evening on next Sunday. Mr. Whitaker is one of the brightest young men of the State and a most pleasing pulpit orator. Hear him.

Miss Harriett Maddux, who was called to Santa Rosa some time ago on the account of the illness of her father, returned to this city Sunday to resume her work in elocution, in which she has several classes. Her many friends will be glad to welcome her back again.

Miss Maggie M. Melvin, formerly of Ukiah but now of Santa Rosa, successfully passed the teacher's examination for grammar grade certificate in Sonoma county and also in Napa county. She stood high in the class in Sonoma county.

MARRIED—At the residence of the bride's parents in Potter valley, on Tuesday, January 23, 1900, Frank Alvin Rupe and Miss Mary McKee, Rev. M. K. Sawyers of Willits officiating.

Robert Duncan, an attorney of San Francisco and a brother of Supervisor Sam Duncan, was at the county seat Saturday on legal business connected with the Guiraud estate, of which he is the attorney.

Attorney J. E. Pemberton returned the first of the week from San Francisco and Santa Rosa, where he had been attending to legal business. Seawell & Pemberton have quite a practice outside of the county now and are constantly adding to it.

O. T. Wells, of Willits, was in town this week attending to business.

J. L. F. Long, of Largo, was up on a visit the latter part of last week.

Mrs. S. S. McGarvey and daughter Bessie returned from a visit to relatives in Fresno last Sunday.

John Burger and T. E. Rawles were over from Boonville on business last Sunday and Monday.

John Hollingsworth and W. E. Toney brot down 45 head of hogs from Eden valley the first of the week.

Bert Thurston, the postmaster and telegraph operator at Harris, was circulating among friends in town this week.

The city trustees are having the old wooden crossings removed and are putting in stone. Let the good work go on.

Mrs. T. J. Weldon, who has been on the sick list, has so far recovered as to resume her duties as teacher in the public schools.

What cook book is best for use in a minister's family? The one which contains the best recipe for boiling down sermons.

James Elder, who has been stenographer for District Attorney Poage, has resigned his position to enter the employ of J. Stitt, the grocer.

If Billy Chessall wants information regarding the Transvaal, all he has to do is to apply to Jim Cleveland. The '76 talk is all right.

Fred James and Miss Nellie Rowlinson were married on Wednesday of last week at the residence of Mr. and Mrs. M. M. James near Willits.

Eversole & Templeton, the popular furniture merchants, received two car loads of furniture this week. Templeton does the "sewing" while Eversole does the reaping.

Mrs. J. E. Pemberton, who has been in poor health for some time, has gone to San Leandro on a visit to her sister. It is to be hoped that the change will prove beneficial.

Louis Rosenburg left for the city last week to purchase an immense stock of spring goods. Louis knows good goods and will have a surprise in store for his many patrons when he returns.

The athletes of the Santa Rosa High school propose a field day tournament with the athletes of the Ukiah High school, to take place at Cloverdale during the Citrus Fair. No doubt our boys will be "willin."

J. S. Ross, superintendent of the L. E. White Lumber Co. at Greenwood, and Miss Lulu M. Willis were united in marriage last week by Rev. J. S. Ross of Caspar. The popular young couple have the best wishes of a host of friends.

Russell Bros., the mail contractors, who had the contract for carrying mail from Cloverdale north, have thrown up the contract. The Cloverdale postmaster is sending the mail any way he can until the government can take action.

Robert Marders, the genial proprietor of the "Traveler's Home" at Potter Valley, has been appointed local agent for the old reliable Pennsylvania Fire Insurance Co. He intends to make a thoro canvass of his section and wishes all of his friends to remember that he is in the fire insurance business.

The announcement of W. W. Ware for City Marshal, subject to the decision of the Democratic city convention, will be found elsewhere. Mr. Ware is a solid democrat and is willing to submit his candidacy to the delegates elected. He is perfectly familiar with the duties of the office is well acquainted and would make an excellent official. He has the elements of a strong candidate, and if nominated will be elected by a large majority.

The lecture to be given at the Christian church this evening by Rev. J. Waggoner promises to be entertaining. All should attend.

FROM OVER THE COUNTY.

Newsy Letter From Fo; Our Potter Valley Reporter.

Farmers Busy Putting Their Crops in. Social Affairs of Interest.

POTTER, Jan. 24, 1900.

Once again the farmer has been humming a little gala song beneath his breath, he dare not sing too loud lest the song be checked by the weather, however the week has been a fairly good one and much to our delight the plows have all begun to work.

The principal subject on the tapis this week, is the late Wilson-Donohoe wedding which took place in Ukiah. It was a pretty wedding and a number of nice as well as useful presents were received. Several from the valley were in attendance. Miss Wilson or rather Mrs. Donohoe was a former valley girl, this being her home until the last few years which has been spent in Ukiah. Kate is a sweet pretty girl and she has many good and admiring friends who are interested in her welfare and wish her the best of success.

"May the angels of happiness hover o'er
And like a sacred shrine of incense
Keep the alter fires of her home."

Mr. and Mrs. E. E. Holbrook who are respectively brother and sister-in-law of the bride went down to Ukiah Saturday to attend the wedding. Mr. Holbrook's duties were such as to call him home, but Mrs. Holbrook and little Nina are spending the week in Ukiah with Mr. and Mrs. Wilson. The Misses Bella, Kate and Hattie Bush were also at the wedding. To them falls the praise of the prettily decorated tables.

Miss Pauline Brunner of Ukiah spent Sunday with friends in Potter.

Inventories were taken last week in the stores of Matthews and Barnett, and this week the Alliance store begun under the management of N. A. Barnett.

The Workmen are having jolly times at their meetings now—spare time being devoted to debates. The last debate was on the subject, Resolved that the pen is greater than the sword. The decision was in favor of the pen.

A pleasant surprise party was held at the home of Mr. Joe Browers, in honor of his niece Miss Hazel, on Wednesday evening last.

Mrs. Nan Townsend and brother W. Christopher are up from Vacaville on a visit. This is the first time for twenty years that Mr. Christopher has been here to his boyhood's home, consequently everyone is glad to see him again. As for Mrs. Townsend her smiling face is ever welcome and we are glad to see her looking so well again.

Miss Hattie Brown is again quite well and expects to open her school on Eel River next March.

Miss Lottie Day expects to attend the normal in Ukiah this term. Fo.

Coyote Hunters.

Walter Jones and Sam Burris, of Potter, killed a large coyote last Wednesday. Ed Lamb has killed 9 so far this winter, making a total of 14 in all that have been killed in the vicinity of Potter.

Marshal De Merritt arrested a man on the 22nd inst. named J. C. Ross for disturbing the peace and Justice Critchfield gave him 30 days in jail.

Dispatch-Democrat

The only Democratic Paper in Mendocino County.

J. B. SANFORD,
EDITOR AND PROPRIETOR.

COUNTY OFFICIAL PAPER

Please Notice.

1. All subscribers are presumed to be permanent until we receive notice to the contrary. If you wish your paper discontinued, drop us a card to that effect, and it will be done. If you are behind in your subscription, send the amount necessary to pay up back dues when you order the paper stopped.

2. The date on the paper will indicate the date from which subscriptions are due, the first figure representing the number of the month and the second the year. Notice this and when your time is out send your renewal without waiting to hear from us.

3. We can send receipts if desired. The label on your paper will serve as a receipt, however. If that is not changed in two weeks after your subscription has been sent, drop us a card.

All communications and "ads" should reach this office not later than Wednesday noon preceding publication.

PROFESSIONAL CARDS.

W. G. POAGE.
DISTRICT ATTORNEY and ATTORNEY AT LAW,
Ukiah City, Cal.
Will practice in all the Courts of the State. Prompt attention given to all probate business and civil business to which the county is not a party.
OFFICE—Upstairs in Court House.

JNO. L. McNAB MAURICE HIRSCH
ATTORNEYS
Ukiah, Calif.
(Successors to J. A. Cooper)
OFFICE—In rooms formerly occupied by J. A. Cooper, in I. O. O. F. building.
Will promptly attend to all business intrusted to their care in any of the courts of this state.

A. E. DICKINSON, M. D.,
PHYSICIAN & SURGEON,
Ukiah, Cal.
OFFICE—In Hart Building on Standly Street.

J. Q. WHITE,
ATTORNEY and COUNSELOR AT LAW
Ukiah
OFFICE—In White's Law Building, northwest Court House.
Will practice in all State and Federal Courts.

J. C. RUDDOCK,
ATTORNEY-AT-LAW.
Ukiah City, Cal.
Business promptly attended to in all State and Federal Courts or before any of the Departments.
OFFICE—Marks building, S. of Courthouse.

SEAWELL & PEMBERTON,
ATTORNEYS and COUNSELORS AT LAW,
Ukiah, Cal.
OFFICE—In Postoffice Building, Coner School and Perkins streets.
Will practice in all Courts of the State. (1-7tf

THOMAS RHODES,
ATTORNEY AT LAW,
Ukiah, Calif.
Criminal cases and foreclosure suits, probate and bankruptcy proceedings, government land contests, examination of abstracts and passing on titles made a specialty. All other law business attended to with skill and promptness.

W. P. THOMAS,
ATTORNEY and COUNSELOR AT LAW,
Ukiah City, Cal.
OFFICE—In White's Law Building, northwest Court House.
Will practice in all State and Federal Courts

GEO. W. STOUT, M. D.,
PHYSICIAN & SURGEON,
Ukiah City Cal.
OFFICE—In residence on south corner of Oak and Perkins streets.

W. N. MOORE, M. D.,
PHYSICIAN & SURGEON,
Ukiah City, Cal.
Office in Masonic Building, cor Perkins and School Streets

J. L. BOND, M. D.,
PHYSICIAN & SURGEON,
Ukiah City, Cal.
OFFICE—North Corner Perkins and Oak Streets.

DR. E. G. CASE,
DENTIST,
Ukiah City, Cal.
OFFICE—Corner Oak and Standley Streets—One block west of Sheriff's Office.

DR. C. W. CHALFANT,
DENTIST,
Ukiah, Calif.
OFFICE—In Marks Building, corner State and Perkins streets.

W. M. PEERY,
REAL ESTATE AND INSURANCE
Notary Public.
Lands bought and sold on commission. Special attention and care given assessments and paying of taxes for absent owners or non-residents. Farming, grazing, fruit and redwood timber lands for sale. Office—in Donahue block

THOS. J. KISNER, M. D.
Specialist in
ORIFICIAL and CHRONIC DISEASES
Piles and Rupture cured without knife or chloroform operations. Catarrh successfully treated Consultation invited. Correspondence promptly answered.
Will be at PALACE HOTEL, UKIAH, the 1st and 3rd Sundays and Mondays of each Month.
Office Shea Block, corner Fourth and B Streets, Santa Rosa, Cal. Office hours, 8 a. m. to 12 m.; 1 p. m. to 5 p. m.

DISPATCH-DEMOCRAT, Ukiah.
Cards, Letterheads Billheads, Envelopes, Wedding Cards, Dance Programmes, etc.

CHAMP CLARK'S LETTER

Bailey's Speech on the Financial Bill.

A MASTERPIECE OF LOGIC.

Intellectual Successor of John C. Calhoun.

OPPOSES SINGLE GOLD STANDARD.

Convincing Arguments In Favor of Free Coinage of Gold and Silver at the Old Ratio—A New Idea on the Subject of Trusts—Exclusion From the Mails—Senators Hoar and Beveridge.

[Special Washington Letter.]

Hitherto in these letters I have spoken of the marvelous strength as a debater of Joseph W. Bailey of Texas. His great speech on the financial bill is a new confirmation of the opinion I have long held touching his vast mental capacity. He is in our public life the intellectual successor of John C. Calhoun. His mind is severely logical. His courage, moral and physical, is above proof. He's a Democrat from core to skin, and he stands by his principles without the shadow of turning and without considering the consequences to himself. He is a man whom one could follow blindfolded on any question affecting the welfare of his party or the honor of his country. I not only admire him for his brains and learning, but entertain for him a deep personal affection. He is only 36 years old. If he lives to the psalmist's allotment, he will rank with the most illustrious statesmen who have adorned and glorified the republic.

In the house there is really little chance for adequate debate, but if Bailey reached the senate, for which he is now a candidate, where there is ample time for debate and a wider field for oratory, I confidently predict that during his first term he will become one of the leaders of that body. Such men as Bailey constitute the hope of Democracy and of constitutional government.

Food For Reflection.

I shall offer no apology for making up this letter largely from extracts from that speech, being absolutely certain that I could say nothing which would furnish my readers more substantial food for reflection. I wish I had room for it all. His splendid exordium was as scathing as anything I know of in the literature of political polemics. Here it is:

"This bill and the reasons which have been offered in support of it exemplify the readiness of our Republican friends to abandon their own positions and to adopt the argument of their opponents. I remember that three years ago, when one of the most talented men that ever occupied a seat in this hall, toward the conclusion of one of the most splendid speeches ever delivered on this floor, exclaimed that 'the Republican party has not yet declared in favor of a single gold standard,' he was interrupted by many voices on that side declaring, 'And it never will.' The Record shows that 'Mr. Hardy and others' responded to Mr. Towne's declaration that 'the Republican party had not yet declared in favor of a gold standard' with the confident exclamation, 'And it never will!' If it had been Mr. Hardy alone, I would not attempt to hold the Republican party responsible for his utterance. But it was more than Mr. Hardy, and it was more than any one or two men. If it had been only one other, the reporters of the house would have said 'Mr. Hardy and Mr. ——.' Had there been two or three, they might have recorded the names of all of the interrupters; but, with a fidelity to the truth which does honor to the gentlemen who serve us in the capacity of reporters, they recorded the interruption as by 'Mr. Hardy and others,' because those speaking were so numerous they could not enumerate them all.

"I am aware that it does not embarrass my friends across the aisle to be reminded of these things. I have witnessed the absolute indifference with which they hear our accusations of inconsistency. They declare that they are ready to change their position whenever they change their minds, and that declaration does credit to their moral and political courage. But it is not creditable to their wisdom that they so frequently take a position one year which they are compelled to abandon the next year. I honor them for being ready to change whenever they are convinced that they are wrong, but I am not willing to trust them in face of the fact that they find it necessary so often to repudiate their most solemn declarations. The fact of it is, Mr. Chairman, that our Republican friends have always been so busy studying the trend of events that they have never found time to study the money question as a science. They know just as much about it—and they know no more—today than they knew four years ago, which was and is nothing at all. They study events; they do not study principles. They have long since accepted the shallow drivel, which some men miscall a maxim, that statesmanship is the science of circumstances, and circumstances cannot change more rapidly than they."

Objections to Gold Standard.

Further along he discoursed upon the causes of the present status of things as follows:

"Our friends on the other side seem to think that they have completely answered our objections to the gold standard when they point to the existing good times, and the burden of every speech on that side has been that the prosperity of today refutes the arguments which we made in 1896. Let us examine that question for a moment and see how much weight that method of argumentation ought to possess with intelligent people. Let us recall what the issue and the arguments were then and compare them with the conditions which exist today. In 1896 the Democratic party affirmed that the annual increase in the production of gold was not sufficient to meet the increasing demands for gold and that therefore the value of it was constantly enhancing. We contended, further, that as the value of gold enhanced the price of all commodities measured in gold necessarily decreased and affirmed that this was an injury to the country. Our friends on the other side declared first that the low prices which then prevailed bore no relation to the supply of money, and then affirmed that an elevation of prices produced by an increase in the volume of money would seriously injure the country. Three years have elapsed since then, and, while they have materially changed conditions, they have not affected the validity of our argument or yours. Indeed these three years have afforded the people an opportunity to judge between your wisdom and ours.

"In 1895, the year before we made the arguments which you are now assailing with such vehemence and such a show of confidence, the world produced in gold and silver $307,000,000, and we declared that the whole amount was needed to meet the world's increasing need for money and to satisfy the industrial demands against those two metals. You said that was not true and contended that the supply of gold alone was ample. But throughout this debate and without an exception on that side we find you now rejoicing in the enormously increased production of gold. Answer me upon your candor, gentlemen of the Republican party, if the $170,000,000 worth of gold which the world was producing in 1895 was sufficient to meet the world's increased demands for gold, why it is that you are rejoicing now because the production of gold has almost doubled? Do not these good times, which you ascribe in large part to the enormously increased production of gold, instead of refuting our argument confirm it? We demanded that the mints of our country should be opened to the free and unlimited coinage of both gold and silver, to absorb, if necessary, the world's entire annual supply of $307,000,000. Today the accidents of mining have produced almost as much gold as the world was then producing of both gold and silver, and yet not one of you will dare to tell the people of this country that the $300,000,000 of gold which the world produces is more than the world requires. If over $300,000,000 of gold is not more than the world needs now, how will you answer our argument made in 1896 that the $307,000,000 of gold and silver combined was not more than the world required?

Benefits of Free Coinage.

"Gentlemen on the other side have spoken as if our position requires us to deny the effect of the great and sudden increase in the production of gold, but nothing could be further from the truth. Indeed the reverse of this is true. We do not deny that the increased production of gold has mitigated the distressing tendency toward falling prices. We go further even than that, and we assert that it has resulted in a slight elevation of prices. This does not conflict with anything that we have ever said; but, on the contrary, it establishes our contention both as to the cause of falling prices and as to the effect of rising prices. If attributed to the discovery of gold, the present rise of prices proves that we were right in connecting the low price of commodities with the insufficient supply of money. And the prosperity which has followed this advance in prices proves that we were also right when we declared that low prices make hard times and that good prices would make good times. What we said would happen if our mints were opened to the free and unlimited coinage of both gold and silver you say has happened under the free and unlimited coinage of gold alone, but you cannot conceal the important fact that the production of gold alone is now as great as the production of both gold and silver then. It seems to me that the very results which you so exultingly ascribe to the discovery of these new and richer mines prove conclusively that we were right in 1896 when we asserted that the world needed more basic money."

Favors Old Ratio.

Mr. Dalzell—Will the gentleman allow me to interrupt him?

Mr. Bailey—Certainly.

Mr. Dalzell—Does the gentleman hold that the increase in the production of gold of which he speaks has dispensed with the necessity for the free coinage of silver at the ratio of 16 to 1?

Mr. Bailey—I do not.

Mr. Dalzell—The gentleman still thinks that silver ought to be coined at the mints at the ratio of 16 to 1?

"I do," said Mr. Bailey. "I will say this to the gentleman from Pennsylvania: If the world could not only continue, but could increase the production of gold until it was equal to the sum of $400,000,000 or $500,000,000 a year, then you would dispose of our demand for the free coinage of silver by supplying sufficient gold for basic money. Our position on this question has been not the result of any prejudice against gold or any preference for silver. We do not love silver because it is white nor do we hate gold because it is yellow. We desire to use both, because we believe that both are necessary to constitute a sufficient supply of real money. Give us that supply of gold, and you dispense with the necessity for the free coinage of silver, but that simply fulfills our arguments, and it does not refute them.

"I warn the gentleman from Pennsylvania, however, that he is about to incorporate in the records of this house the same false prophecies that were made in the years which have passed and gone. When gold was discovered in Australia and California, the world was advised that only one of the precious metals ought to be used for money, and, true to their instincts in favor of scarce money, and therefore what President McKinley has called 'high money,' they sought to demonetize the more plentiful and therefore the cheaper metal. When the commissioner of the United States to the Paris conference, Mr. Ruggles, urged the demonetization of silver, he predicted that the United States alone, before the close of this century, would be producing $500,000,000 of gold and silver. It has so happened in the history of the world that every time some new and rich gold or silver field has been discovered straightway the advocates of scarce and high money rise up to prophesy that the production will go on forever. When I heard the distinguished gentleman from Ohio read from the great French economist, Chevalier, I was tempted to ask him if that author did not predict, following the discovery of gold in California and Australia, that those mines would produce so abundantly and continue so long that they would deluge the world with cheap money."

After discussing the bill most logically and thoroughly he closed with this eloquent peroration:

"If you imagine that this season of prosperity, which is due to causes wholly apart from politics, will destroy the Democratic party, you deceive yourselves. It has outlived panics under its own administration. It has outlived prosperous eras when its enemies administered the government. It has outlived the rage and fury of a civil war. It has passed through the cruel days of reconstruction, and it will survive the taunts and jeers with which you now assail it. I am still a young man, yet I have seen it solemnly proposed to disband the Democratic party. In 1872 the Democrats of my native state, as loyal and as devoted as ever cherished the immortal principles of Thomas Jefferson, had reached the point where they were ready to despair and yield, and a convention was called in Mississippi to consider the advisability of disorganizing the Democratic party. But even in that trying hour there was a small though devoted band, in whose hearts the divine fire of the old Democracy was still burning, to protest with a tongue of flame and a voice of prophecy against the abandonment of our time honored and undying organization. Their wisdom prevailed. That convention adjourned, and instead of sending abroad the gospel of despair they sent a message of hope and courage that still animates the splendid men of that great commonwealth."

A Trust Buster.

Divers and sundry statesmen are hot foot after the trust octopus. Human ingenuity is being exhausted in this titanic struggle because self preservation is the first law of nature. To Hon. John Wesley Gaines of The Hermitage district of Tennessee belongs the honor of a brand new idea on the subject. I am not certain but what John Wesley has hit the bullseye. If he has, vast and enduring will be his fame. His plan is drastic enough, heaven knows! If he can get it passed, and if the courts do not declare it unconstitutional, it will cause a rattling of dry bones among the trusts, from the sugar trust down to the peanut trust. It is the same plan that killed the Louisiana lottery deader than a smelt—exclusion from the mails!

As the supreme court of the United States has solemnly decided that congress has absolute power in that regard, Brother Gaines would appear to be in town with his pocket full of rocks unless, when brought face to face with the question, that august tribunal should face about and upset the decisions of a century, as it did in the income tax case. So that Mr. Gaines has two dangers to escape before he conquers the trusts—first, congress may refuse to pass his bill; and, second, the supreme court may take it into its venerable head that, after all, the power of congress to say what is mailable and what is not mailable should be curtailed. Nevertheless Mr. Gaines' proposition will make difficult sailing for the gentlemen who want the votes of the hoi polloi and at the same time desire favors from the trusts. Honest men will wish Mr. Gaines well.

Hoar and Beveridge.

Young Senator Beveridge of Indiana on Tuesday delivered himself of the speech which he has been incubating for months. Senator Hoar didn't do a thing to him. Oh, no! In about 40 minutes he utterly demolished Beveridge's "glass house." He hurled dornicks through it till the holes were numerous as the sands upon the seashore or the stars of heaven and then, to show his supreme contempt for the Hoosier's eloquence, announced at the close that he wasn't making a speech then, but would do so at a later date. Senator Beveridge's speech, elaborate in scope, polished in language, may be all summed up in one sentence, "The Filipinos have a marvelously rich country, and we must take it by the eagle's claw and the lion's paw." The almighty dollar is the be all and end all. Justice to the Filipinos and the preservation of the American republic are not worthy of consideration.

Champ Clark

CASTORIA

The Kind You Have Always Bought, and which has been in use for over 30 years, has borne the signature of Chas. H. Fletcher and has been made under his personal supervision since its infancy. Allow no one to deceive you in this. All Counterfeits, Imitations and Substitutes are but Experiments that trifle with and endanger the health of Infants and Children—Experience against Experiment.

What is CASTORIA

Castoria is a substitute for Castor Oil, Paregoric, Drops and Soothing Syrups. It is Harmless and Pleasant. It contains neither Opium, Morphine nor other Narcotic substance. Its age is its guarantee. It destroys Worms and allays Feverishness. It cures Diarrhœa and Wind Colic. It relieves Teething Troubles, cures Constipation and Flatulency. It assimilates the Food, regulates the Stomach and Bowels, giving healthy and natural sleep. The Children's Panacea—The Mother's Friend.

GENUINE CASTORIA ALWAYS
Bears the Signature of
Chas. H. Fletcher.

The Kind You Have Always Bought
In Use For Over 30 Years.
THE CENTAUR COMPANY, 77 MURRAY STREET, NEW YORK CITY.

Advice of a Druggist

"It is proper, I think, to let others know about the popularity and virtues of Acker's English Remedy for Coughs, Colds and Consumption. From the moment I began handling it, it sold rapidly, and the sales keep growing all the time as fast as people find out what a remarkable preparation it is. The satisfaction it gives is universal. Our best citizens use it and say it is the best thing for throat and lung troubles they ever saw. Mr. S. H. Culver, one of our prominent townsmen, says Acker's English Remedy is the only medicine that helped his chronic cough of many years' standing. At first it gave relief, and now, after taking a few bottles, he is wholly cured. I buy it by the gross at a time, and my sales are larger on this one medicine than on any other in my store. It is a great pleasure for me to feel that while I am prospering I am also doing so much good to the community in selling such a grand medicine." (Signed R. R. DOUGLAS, Westfield, N. Y.

Sold at 25c., 50c. and $1 a bottle, throughout the United States and Canada; and in England, at 1s. 2d., 2s. 3d., 4s. 6d. If you are not satisfied after buying, return the bottle to your druggist, and get your money back.

We authorize the above guarantee.
W. H. HOOKER & CO., Proprietors, New York.

W. A. HOFFMAN
Distributing Agent, Mendocino County

Drying preparations simply develop dry catarrh; they dry up the secretions, which adhere to the membrane and decompose, causing a far more serious trouble than the ordinary form of catarrh. Avoid all drying inhalants, fumes, smokes and snuffs and use that which cleanses, soothes and heals. Ely's Cream Balm is such a remedy and will cure catarrh or cold in the head easily and pleasantly. A trial size will be mailed for 10 cents. All druggists sell the 50c. size. Ely Brothers, 56 Warren St., N.Y.

The Balm cures without pain, does not irritate or cause sneezing. It spreads itself over an irritated and angry surface, relieving immediately the painful inflammation.

With Ely's Cream Balm you are armed against Nasal Catarrh and Hay Fever.

Ukiah City Bakery

Frank Grondorf, Prop'r.

All Kinds of Milk Bread, Pies, Cakes and Candies Always on Hand.

All kinds of Finest Pastries and Ornamented Cake made to order for private parties. Home Made Candies.

—SOUTH OF GRAND HOTEL—

On Account of New Stock Coming In

Eversole and Templeton

Will sell their old stock of Wall Paper at greatly reduced rates. Come early and get the choicest Bargains.

See Their Stock of Fancy Valentines.

THE BEST OF THEM ALL!!

LIPPINCOTT'S MONTHLY MAGAZINE

Contains a complete novel in every number, in addition to a large quantity of useful and entertaining reading matter.

No continued stories, which are so objectionable to most readers.

It should be in every household. Subscription, $3.00 per year.

Agents wanted in every town, to whom the most liberal inducements will be offered.

J. B. LIPPINCOTT COMPANY, Publishers,
PHILADELPHIA.

Baths and Fine Laundrying
AT E. Gouber's
Perkins St., Ukiah

The only first class laundry establishment in this city.
Bath tickets on sale.

Travelers' Home

A splendid Sumnier Resort in Scotts Valley, Mendocino county. The resort affords the best of accommodations and good board. Plenty of fresh butter and milk. Fruit and vegetables in abundance.

Right in the midst of the best hunting and fishing in the County. 25 miles north of Ukiah. Terms Reasoable.

M. L. SAWYERS,
Hearst P. O., Mendocino Co.,

MEN! You can be cured
If you suffer from any of the ills of men, come to the oldest Specialist on the Pacific Coast
DR. JORDAN & CO.,
1051 Market St. Est'd 1852.
Young men and middle aged men who are suffering from the effects of youthful indiscretions or excesses in maturer years. Nervous and Physical Debility, Impotency, Lost Manhood in all its complications; Spermatorrhœa, Prostatorrhœa, Gonorrhœa Gleet, Frequency of Urinating, etc. By a combination of remedies, of great curative power, the Doctor has so arranged his treatment that it will not only afford immediate relief but permanent cure. The Doctor does not claim to perform miracles, but is well-known to be a fair and square Physician and Surgeon, pre-eminent in his specialty—Diseases of Men.
Syphilis thoroughly eradicated from the system without using Mercury.
EVERY MAN applying to us will receive our *honest opinion* of his complaint.
We will Guarantee a POSITIVE CURE in every case we undertake, or forfeit One Thousand Dollars.
Consultation FREE and strictly private. *CHARGES VERY REASONABLE.* Treatment personally or by letter. Send for book, "The Philosophy of Marriage," free. (A valuable book for men.)
VISIT DR. JORDAN'S
Great Museum of Anatomy
the finest and largest Museum of its kind in the world. Come and learn how wonderfully you are made; how to avoid sickness and disease. We are continually adding new specimens. *CATALOGUE FREE.* Call or write.
1051 Market Street, San Francisco, Cal.

50 YEARS' EXPERIENCE
PATENTS
TRADE MARKS
DESIGNS
COPYRIGHTS &C.
Anyone sending a sketch and description may quickly ascertain our opinion free whether an invention is probably patentable. Communications strictly confidential. Handbook on Patents sent free. Oldest agency for securing patents.
Patents taken through Munn & Co. receive *special notice*, without charge, in the
Scientific American.
A handsomely illustrated weekly. Largest circulation of any scientific journal. Terms, $3 a year; four months, $1. Sold by all newsdealers.
MUNN & Co. 361 Broadway, New York
Branch Office, 625 F St., Washington, D. C.

The Delicious Fragrance

from a hot Royal Baking Powder biscuit whets the appetite. The taste of such a biscuit—sweet, creamy, delicate and crispy—is a joy to the most fastidious.

ROYAL Baking Powder improves the flavor and adds to the healthfulness of all risen flour-foods. It renders the biscuit, bread and cake more digestible and nutritious.

Royal Baking Powder makes hot breads wholesome. Food raised with Royal will not distress persons of delicate or enfeebled digestion, though eaten warm and fresh.

Imitation baking powders almost invariably contain alum. Alum makes the food unwholesome.

ROYAL BAKING POWDER CO., NEW YORK.

U. H. S. Notes.

Peace and Prosperity now rules the High. She has entered the field of journalism.

Fair weather favors the training athlete and she has several whose mark are yet to be made. The older students are in a prosperous state of health while the Freshmen continue to grow.

The Uki-Ah-Hi made its debut this week and of course we are proud of her appearance. The subject matter (to those who have not had the good fortune of seeing the paper) was a mixture, poetry and overflowing. Some good essays were printed and the poem The Student's Dream is worthy of considerable mention. One inconsistency however lies in the first line, if the student is one of the U. H. S. He becomes sleepy at nine o'clock. He would have aroused more sympathy by becoming worn out at 12 o'clock, while as it is he is apt to be called instead of a good student a sleepy headed drone. The U. H. S. counts none of the above description on its roll call.

The Fortnightly club called forth a happy crowd of young waltzers last Friday evening who enjoyed themselves immensely until the usual hours of departure. Good music, good dancers in number, and good management was as usual the characteristic features of the meet.

Capt. Thomas called out his squad of athletically inclined young men last Tuesday. The captain who is somewhat of an athlete, as all know, expects to put up a strong combination of brawny runners, jumpers and weight men as the representative strength of the U. H. S. at the spring meet of the A. A. L. The Freshman class is looked to for a part of the team, and from the showing made by some of their members in the grammar school, they should furnish it. The Sophomore class have a representation as well as the Junior class, but the Seniors lead in their strength in this line as they have several ground gainers, always sure of points.

The Comitia Ardentium, no doubt won the foremost literary organization of the High on account of its journalistic undertaking of the Uki-Ah-Hi, held a usual meeting at its clubroom last Friday eve. This is the first real meet this term and as the term of office of several of its members has run ashore, preparations were made for an election to be held this evening. Nominations for all the chief offices, including of course the "reporter," were made and the last week has been the scene of a continuous lobby. A new member was initiated to the great pleasure of those present, with the possible exception of the unfortunate one, and much business was transacted, much advice as to their writing was given by the experienced ones. The poet said "Wait not, my friends, for Pegasus to hunt you and arouse you by his pawing but go forth and seek him, mount him and soar away among the stars and literary laurels will be the result of your upward flight." Good advice to those desiring fame thru the columns of the "Hi."

Last week there was a small poem in this paper addressed to "Tam" and signed "Rubber." Now my dear Rubber, altho the writer has not the sight to discover that path on which you have been drawn in your epistle, he thanks you for your advice knowing it can only be for the good.

TAM.

An English society has improved on the S. P. C. A. It calls itself the Society of United Prayer For the Prevention of Cruelty to Animals and in a recent circular urges members to pray that "the masters of Eton college may no longer countenance cruelty among their pupils."

The deposit of vapor and hoar frost on window panes is prevented by coating the window with a composition recently patented by a Belgian, consisting of water, glycerin, sugar and comarin, the resulting compound being transparent and rendering the window clear at all times.

American refrigerating machines, American pumping machinery, an American dynamite plant, 150 miles of American railroad laid with American rails on California redwood sleepers and American water lines are some of the Yankee products to be seen at the South African mines.

Krupp, the great German gunmaker, recently completed a number of paper fieldpieces for the German infantry. Their caliber is five centimeters, a little less than two inches, and the pieces are so light that a soldier can easily carry one. Yet they are stronger than steel cannon of the same size.

High Lights.

A delusion is our idea that our friends never gossip about us.

A chivalrous man is one who respects and guards woman even in his thoughts.

The charcoal man is probably so low spirited because he isn't peddling anthracite.

When old bachelors kiss babies, the babies don't like it any better than do the old bachelors.

Woman best enjoys an outing when she knows she ought to be at home cleaning house.

If everybody attended strictly to his own business, the world would still move on, but it would be dull.—Chicago Record.

On Record.

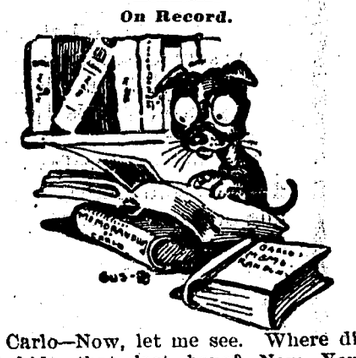

Carlo—Now, let me see. Where did I hide that last bone?—New York Evening Journal.

Another Mystery.

"I have never yet," she said, "heard of an elopement that turned out for the best."

"Then," he answered, "I suppose you would never consent to elope, for of course you would not wish to rush into unhappiness with your eyes open."

"Well," she murmured, "you know it is always the exception that proves the rule."

He didn't argue the point, and yet he was almost sure when he went home that she was mad at him for something.—Chicago Times-Herald.

Sayings of Brother Dickey.

Some folks say dis worl is not dey home. Dat's why dey moves w'enever house rent come due.

Some folks live des lak dey think hell is a mighty good place to spen' de winter at.

De worl' is mighty ole, but it ain't half ez gray headed ez some er de young sinners in it.

Tomorrer will pervide fer de things er itse'f, but sometimes it draws de line on pervidin fer de whole family.—Atlanta Constitution.

Conceded It.

"Whenever she asks me to do anything," soliloquized Mr. Meeker pensively, "I always go and do it, like a fool."

"Yes," said Mrs. Meeker, who happened along in time to overhear him. "Whenever I ask you to do anything, you always go and do it like a fool."—Chicago Tribune.

Oh, So Queer!

Frank—I knew Penn would be a poet when he was a baby.

Ida—What were the symptoms?

Frank—He was found in a basket on the doorstep.

Ida—I don't see anything in that.

Frank—Yes, but it was a wastebasket.—Brooklyn Life.

Not Equal to the Emergency.

New Cockatoo—Does the girl we live with seem clever?

Parrot—No; I've been here a year, and she hasn't got me to stop swearing yet.—Chicago Record.

HUMOR OF THE HOUR.

"John, dear, what have you cut out of the morning paper?" inquired Mrs. Billingsley. "There's a piece gone."

"I—something cut out? Did I cut anything out? Lemme see. Oh, yes! Why, Maria, that was nothing but a bit of foolishness—some funny story or other. I've forgotten what it was."

"Let me see the piece, please."

This was spoken in a slight tone of austerity.

"Why, Maria, I haven't got it. I threw it away."

"Why did you throw it away?" more firmly, while Mrs. Billingsley's mouth assumed a fixed and drawn expression.

"I don't know."

"Billingsley, there's something crooked about this."

"No such thing."

"You have been up to something."

"Me!"

"Yes, you! It's very singular, Mr. Billingsley, that you should cut something out of the only house paper we take and throw it away."

"Oh, nonsense, Maria!" replied Billingsley, with a kind of forced laugh. "I assure you it's nothing." And he grabbed his overcoat and caught the next car for his office. Then Mrs. Billingsley sent Tommy out for a duplicate copy of the paper. This is what she read:

Kansas City, Nov. 7.—Cattle—Receipts, 8,000; steady; native steers, $4.50@6; Texas steers, $2.70@4.70; cows and heifers, $1.75@4; stockers and feeders, $3@4.50. Hogs—Receipts, 12,000; steady to strong; bulk of sales, $4@4.50. Sheep — Receipts, 2,000; steady; lambs, $5.15@6; muttons, $3@4.30.

On the reverse side were a few big display letters of an ad.—St. Paul Globe.

Neatsfoot Oil.

When it was the custom to kill one or more beef cattle on the farm every fall, says The American Cultivator, we could not save the waste and offal from them as do the great packing houses who boast that their profits come from such savings, but we did save one part which many threw away or buried. The hoofs and feet as cut off by the butcher when skinning were saved and put to soak for a few days, then scrubbed clean and put in a kettle to boil. They were boiled slowly for some hours and then set away to settle. Before the fat hardened the fat and oil were taken off and put in another kettle, which was allowed to boil for awhile until nearly all the water was evaporated. Then it was cooled until the fat hardened, which was taken off for soap grease, while the oil which did not harden was turned off and strained. If much water remained in it, it might be boiled again till the water was all out of it, and there would be nearly a quart, if we remember rightly, of pure neatsfoot oil from a set of feet that we thought was the best oil to be had for oiling boots and shoes, harnesses or any leather that we wanted soft, pliable and weather proof.

A French officer has invented an army bicycle which promises to do good service. It folds. At the word of command the soldier riding the bicycle dismounts, folds the machine in two, whips out the handle bars, attaches two broad straps, slings it over his back and walks off with no more inconvenience than if he were carrying his pack.

In ten years American life insurance companies have doubled their assets, the amount rising from $657,128,642 in 1888 to $1,344,901,198 in 1898.

You can have a suit or overcoat made-to-order at a price as low as you have been paying for ready-made garments. Perfect fit and workmanship guaranteed. Suits and Overcoats to order $9.00 up, Trousers to order $3.00 up. See the fine line of samples and have your measure taken by

W. H. COOPER

Sole Agent for the

The Walton Tailoring Co.

CHICAGO.

SPRING LINE OF GOODS JUST RECEIVED.

JACOB HEGER.

MERCHANT TAILOR

New Goods! Finest Quality! Low Prices.

School Street, Ukiah.

HAS A LARGE AND SELECT STOCK OF THE finest goods, both foreign and domestic, which he will make up at bedrock prices. A GOOD FIT GUARANTEED. Give him an early call, make your selections, and secure a perfect fit, whereby you will be presentable at all times.

Sept 1-96

Louis Feiling Wm. E. Dennison

Dennison, Feiling & Co.

Commission Merchants

—AND—

Wholesale Produce Dealers

Nos. 205-207 Davis Street

San Francisco, — Calif.

Butter, Cheese, Eggs, Poultry, Dried Fruit, Honey, Potatoes, Hops, Beans, Grain, Wool, Hides, Pelts, Etc.

MEMBERS:—
San Francisco Fruit Exchange
San Francisco Produce Exchange and Call Board Association

The Recent Display of Leonids. . .

Did not impress Aguinaldo agreeably. You'll be very agreeably impressed with the many excellent qualities of our

Golden Eagle Brand of Flour. A barrel of this flour will make many more loaves of bread than a barrel of any other kind manufactured by the

Golden Eagle Milling Company

Petaluma, Cal. Dealers also in Hay, Grain, Lime, Cement, Salt, Sulphur, etc.

Ask your Grocer for GOLDEN EAGLE FLOUR, and take no other.

The Eagle

Feed & Livery Stable

—STATE STREET—

Opposite Charlton's Blacksmith Shop

H. A. ELDRED - - PROP'R

Splendid turnouts for hire. The best of care taken of transient stock. Your patronage solicited.

OFFICIAL DIRECTORY.

STATE OFFICERS.

Henry T. Gage	Governor
Jacob H. Neff	Lieut.-Governor
Chas. F. Curry	Secretary of State
Edward F. Colgan	Controller
Truman Reeves	Treasurer
Tirey L. Ford	Attorney General
Charles N. Post	First Deputy Atty-General
Martin J. Wright	Surveyor General
Thos. J. Kirk	Supt. of Public Instruction
Alfred J. Johnston	State Printer
A. W. Barrett	Adjutant-General
W. H. Beatty	Chief Justice, Supreme Court
Frederick W. Henshaw	Associate Justice
Jackson Temple	Associate Justice
Author Van Dyke	Associate Justice
F. B. McFarland	Associate Justice
Ralph C. Harrison	Associate Justice
C. H. Garoutte	Associate Justice
Geo. W. Root	Clerk Supreme Court
A. W. Johnson	Deputy Clerk, Sacramento
R. H. Beamer	Board of Equalization
E. B. Edson	Railroad Commissioner
J. W. GOAD	State Senator
J. B. Sanford	Member of Assembly
J. A. Barham, Representative in Congress (1st District).	

COUNTY OFFICERS.

J. M. Mannon	Superior Judge
W. G. Poage	District Attorney
Hale McCowen	Clerk
J. H. Smith	Sheriff
J. N. Rae	Treasurer
M. A. Thomas	Assessor
P. Connolly	Recorder
J. F. Barbee	Superintendent Schools
F. L. Caughey	Auditor
W. K. Dillingham	Tax Collector
John Taylor	Coroner
R. E. Donohoe	County Surveyor

SUPERVISORS.

C. P. Smith	Chairman, 2nd Dist
Sam Duncan	1st Dist
O. Simonson	3d Dist
Jno Flanagan	4th Dist
A. M. Duncan	5th Dist

TOWNSHIP OFFICERS.

G. W. Critchfield	Justice of the Peace
T. S. Lynch	Constable

TOWN OFFICERS.

BOARD OF TRUSTEES.

T. L. Carothers	President
J. R. Moore	
J. H. Smith	
J. P. Cunningham	
R. L. Crane	
F. H. Vaughan	Treasurer
J. H. Carothers	Clerk
J. C. Ruddock	City Attorney
L. S. Sullivan	Recorder
Warren Demeritt	Marshal

CHURCH DIRECTORY.

ST. JOHNS M. E.—Henry J. Winsor, pastor. Preaching at 11 a. m. and 7:30 p. m. Sunday School at 9:45 a. m. Epworth League at 6:30 p. m. Prayer meeting Thursday evening.

PRESBYTERIAN—Rev. O. S. Barnum, Pastor. Morning service at 11 o'clock and evening service at 7:45; Sunday School at 9:45 A. M.; Prayermeeting Wednesday evening at 7:45.

CHRISTIAN—Sunday School at 9 o'clock A.M. every Sunday; Communion Services at 10 o'clock A. M.; Junior Endeavor at 4 P. M.; Y. P. S. C. E. at 7 o'clock P. M.; Prayer meeting every Wednesday evening at 7:30 o'clock.

M. E., SOUTH—Rev. W. F. Coffin, Pastor. Morning service at 11 o'clock, and evening service at 7:30. Sunday School at 9:45 A. M.; Epworth League at 6:30 P. M. All are invited.

FIRST BAPTIST—Rev. R. T. Gray, pastor. Morning service at 11 A. M.; evening service at 7:30 P. M. Sunday School at 10 A. M. B. Y. P. U. meeting at 6:00 P. M.; Junior at 3 P. M. Prayer meeting Thursday at 7 P. M

SOCIETIES.

K. of P.—Ukiah Lodge, No. 213, Knights of Pythias, meets every Wednesday night in I. O. O. F. Hall. JNO. L. McNAB, C. C. E. H. SMITH, K. of R. and S.

ABELL LODGE, NO. 146, F. & A. M.—REGular meetings Saturday evening on or before the full moon of each month in Masonic Hall. MAURICE HIRSCH, W. M. W. W. CUNNINGHAM, Secretary.

CORNELIA REBEKAH LODGE, No. 205.—Meets every second and fourth Monday of each month. MRS. MARY ORR, N. G. MRS. JENNIE EDWARDS, V. G. MRS. NELLIE GIBSON, Secretary.

A. O. F.—Court Redwood, No. 7911, meets in I. O. O. F. Hall on the first and third Saturdays in each month at 8 o'clock P. M. HON. J. M. MANNON, C. R. E. G. CASE, Financial Secretary.

THE RAMONA

A quiet home-like house and thoroughly first class. Very central location. Cars to all parts of the city. Take Market street cars at ferry and transfer to Ellis

Furnished Rooms
Hot and Cold Water
Elevator

Rooms from 50 cents to $1.50 per day.
Special Rates by the Month.

MRS. KATE S. HART
Manager.
130 ELLIS ST., San Francisco.

—THE—

FASHION LIVERY & FEED STABLES

Opposite the Grand Hotel,

State Street, - - Ukiah Cal.

J. H. SMITH, Prop.

Good Turnouts for hire—Double and Single teams, and Saddle Horses. The best of care given to transient stock. Teams furnished with or without drivers. Your patronage is solicited, and satisfaction guaranteed. 79-tf.

Telephone connection with the Mendocino Asylum.

THE NEW KNABE Grands & Uprights

Are the Realized Ideals of Perfection in Piano Manufacturing.

Knabe Pianos are Imitated; Never Equaled

For over Sixty years the Knabe Piano has been in the front rank of the great piano manufacturers of the world. Today it stands at the head—first in name and reputation—as the standard piano of America.

KOHLER & CHASE 28-30 O'Farrel Street, San Francisco AGENTS

KOHLER & CHASE

Is the Leading House on this Coast for

PIANOS, ORGANS, And Every Kind and Style of MUSICAL INSTRUMENTS.

EVERYTHING IN MUSIC

The Popular Fisher Piano

And a Dozen other makes, all Selected for Real Merit.

Write for Prices naming the Instrument you want.

Dispatch-Democrat

PUBLISHED EVERY FRIDAY BY

J. B. Sanford, Editor and Proprietor.

COUNTY OFFICIAL PAPER

SUBSCRIPTION RATES:

One Year	$2 50
Six Months	1 25
Three Months	75

ADVERTISING RATES:

RATES FOR READING NOTICES: Ten cents per line for first insertion and 5 cents per line for each subsequent insertion.

No commercial advertising will be accepted at this office for less than 15 cents per square.

LEGAL ADVERTISING RATES—Per square—First insertion, $1.50; each subsequent insertion, $1.00. No deviation from these rates, and affidavits of publication will not be furnished unless pre paid.

☞Address all business letters and correspondence, together with all moneys intended for the paper, to DISPATCH-DEMOCRAT, Ukiah, Cal. Address only personal letters to the editor individually.

Here i$ a $mall matter that $eems to have e$caped the mind$ of $ome of our ubcriber$.

The wool product of the United States in 1895, under Cleveland's administration was 309,748,000 pounds. In 1898, under McKinley's rule, it was 266,720,984 pounds. In California the product in 1895 was 35,856,690 pounds, and in 1898 it was 28,063,240 pounds.

The DISPATCH-DEMOCRAT, of Ukiah, has changed its form from the old, antiquated eight column blanket sheet folio to a modern up-to-date six column quarto, and added a new dress to its other attractive features. Editor Sanford evidently intends that his publication shall maintain its position as one of the leading interior journals of the State.—Concord Transcript.

The attempt of certain San Francisco newspapers to control the action of Mayor Phelan has met with a stern rebuff. The papers that are now trying to coerce the Mayor were never his friends or the friends of the charter and good government. The Mayor has politely informed them that he does'nt propose to allow them to run the city government. The strong stand taken by Phelan has further endeared him in the hearts of the people that he has served so faithfully.

Talk about the "benevolence" of extending our civilization over the benighted islands of the Orient! Last week, in one little mixup, three prominent Kentuckians were shot to death and several more wounded, in the capital of that proud State. A few days before, a pitched battle took place in San Francisco for possession of the Tax Collectors office, and the Mayor of that city is publicly charged with the commission of a felony. The capital of our own State has two opposing Mayors and corruption, usurpation and crimes of all kinds, in high places, are freely charged and often proven.

Considerable complaint is being made about the careless use of slung shots by boys within the city limits. A number of people have reported the matter to this office and have asked us to do what we can to abate the nuisance. The DISPATCH is opposed to allowing boys or any one else using the dangerous slung shot within the city limits. It is the duty of the city marshal to take this matter in hand and we suggest that the complainants tell their troubles to Policeman De Merritt instead of to us. It is his duty to stop it and he should have done it some time ago. We believe he will now that the municipal election is drawing near, if sufficient pressure is brot to bear.

THE EXTRA SESSION.

True to his creator and discoverer, Dan Burns, Narrow Gage has issued a call for the Legislature to convene next Monday. He cites 16 reasons why he has convened that body to save the State from going to the demnition bow wows, the first being the election of a Senator and the others to ereate places for the hungry at the pie counter. Of course the real object of the session is to elect some Southern Pacific hireling to go back to Washington and represent Collis' business propositions in the Senate. The extra session is simply a burden of expense that the people will have to pay. No benefit will be derived from it by the people.

UKI-AH-HI.

The first number of "The Uki-Ah-Hi," the new High School paper, is issued this week. It is in twelve page double column form and will be published monthly during the school term, under the auspices of the Comitia Ardentium.

F. Holman, E. Rader and O. Nuckolls are the editors, with L. H. Caughey, A. Thomas, R. Thomas, G. Thomas as associates and R. L. Lowe business manager. The paper in its makeup and in the matter it contains is a credit to the High school. All the reading matter is interesting and ably written. There is enough variety to suit the tastes of all, and there is nothing mediocre in the treatment of any subject.

"The Student's Dream," a two page poem by "R." evinces true poetic genius and we advise the writer not to neglect the cultivation of his valuable gift. The journal has a very good advertising patronage, and we wish it unbounded success.

COTTON AND GOLD.

From an interesting article in Ainslee's Magazine, we learn the important and astonishing fact that the raw cotton crop of the fifteen States of this Union, engaged to any extent in cotton growing, is eleven per cent greater in value than the entire gold output of the world, and five times as great as the gold output of the United States. The gold output of the world in 1898 was $287,428,600, and that of the United States was $64,463,000. The value of the cotton crop in 1897 was $319,491,412. And to this value should be added about $40,000,000 for the cotton seed products, making over $360,000,000. And from McCarthy's Statistician we learn that while the cotton crop of 1897 was 8,757,964 bales, that of 1898 was 11,199,994 bales, an increase of 28 per cent. And when to these astounding figures we add the increased value produced by the 17,570,000 cotton spindles in the United States, which turn out millions of yards of cotton cloth, and the print works which stamp them, the gold output of the world seems small, and we begin to realize, in some small measure, the immense value of our southern states to this union and to the commerce and industries of the world.

ALL DESERVE PRAISE.

The last grand jury found little fault with our county officers in regard to the manner in which they had performed their respective duties and gave them all praise for performing good service. The people generally are satisfied as far as we know with all of the officers. There is no evidence why any one or ones should be praised to the detriment of others. Yet last week The Press singled out three Republicans (of course) and proceeded to boom them to the skies and thus negatively hit one Republican and all the Democrats over the head, so to speak.

The DISPATCH has no ax to grind nor no disposition to form a coterie or "gang" to praise to the detriment of others, as we believe each officer is trying to do his duty. Neither is it our desire to reflect in any way upon those officers that The Press saw fit to compliment so highly. The DISPATCH does maintain, however, that the Democratic officials are just as efficient and are giving just as good satisfaction as the Republicans are; also that Auditor Frank Cauhey, a Republican, is performing his duty fully as well as any other Republican official, altho' he may not belong to a certain "gang." It seems small politics indeed to make such a discrimination.

WAR DOES NOT CIVILIZE.

Last week our esteemed neighbor, the Republican Press, remarked editorially that "Ambrose Bierce of the Examiner Staff is certainly one of the profoundest thinkers as well as one of the best writers of the day" The Press, then quotes approvingly some extracts from a recent article by Bierce, in which that writer takes the ground that the sword is and has always been the "best promoter of civilization," and that "commands for progress to progress are not issued from the quarter-deck of a Sunday School." That Bierce is an expert juggler of words no one will deny. That he is a cynic, whose sole delight is caustically criticizing and condemning the noblest sentiments and the best efforts of mankind, his writings abundantly testify. In the article alluded to, Bierce undertakes to defend England's course of conquest in South Africa, and our own in the Philippines. He admits, however, that he is a new convert to the doctrine of the benificence of conquest by the sword as a civilizing agency. His conversion may be attributed to intimate association with certain Imperialists in Washington D. C. where he now is. His own "profound" thinking led him the other way, but the exigencies of his service as a hireling of certain imperialistic journals, demand a revolution in his thinker. The ground he attempts to take is wholly untenable. History records the fact that where there has been no Sunday School, or its equivalent, there has been no progress nor civilization worthy of the name. It is not true that the sword, and wholesale slaughter are necessary to the advancement of civilization. A civilization whose light cannot penetrate the moral, intellectual or social darkness of adjacent countries and finally sqread to the uttermost boundaries of the inhabited globe, is not founded upon any right, just or enlightened principles. It is a false civilization and the history of the world proves that it will go down in ignominy and shame. It is not true that "the most powerful nations," from a military standpoint, "are the most advanced in all that we hold to be best for mankind." Russia is one of the most powerful nations, but she is far behind little Switzerland in what we hold best for mankind. A practical application of Bierce's new doctrine would plunge the world into carnage and blot out what little real civilization we have attained through the benificent arts of peace.

Complimentary Notices.

The DISHATCH-DEMOCRAT of Ukiah has taken advantage of the prosperous condition of the county to change its dress and form. It now appears as an eight page, six column paper and is printed in nine point type, which makes a very neat issue. The DISPATCH also issued with last week's paper a 16 page souvenir edition, which was the finest in size, quality and typography ever issued in this county. It contains half tone engravings of every town of importance in the county and nearly every public building, besides scenes of interest and pictures of our county officers: Mr. Sanford is to be complimented on his enterprise and the Record hopes he will be well paid for his effort.—Pt. Arena Record.

The New Year's edition of the DISPATCH-DEMOCRAT is a very nicely gotten up paper. It is prolific with illustrations of scenes in various parts of the county and contains much reading matter, both of descriptive and statistical nature. Its exploitation of the county's resources ought to result in material benefit. The paper has been changed from an eight-column folio to a six-column quarto, a more convenient and modern size, and appears in a new dress of type.—Beacon.

Editor Sanford of the Ukiah DISPATCH issued a handsome illustrated new year's edition of that paper. Mendocino being our native county, we can more readily appreciate the number than any one else. The descriptive matter is excellent and the resources are told in a straightforward manner. The edition consists of some twenty-four pages, and will prove of very material value in exploiting the resources of Mendocino. It was printed on fine book paper, with a handsome new dress of type.—Calistogian.

Agency, Klamath Co., Oregon,
January 10, 1900.

The DISPATCH-DEMOCRAT,
Ukiah, Mendocino Co., Cal.

Dear Companion:

Your souvenir edition came duly to hand and it is certainly a grand achievement. I was much pleased with it and think the new form and enlargement of the "DISPATCH a model county news paper. I see you are still shouting for our matchless standard bearer William J. Bryan and join you in helping to place him at the head of the greatest and noblest Republic, or country, the world has ever known.

Very Truly Yours.
H. W. MONTAGUE.

The Ukiah DISPATCH issued a charming souvenir edition, last week of 24 pages. It is well edited, nicely printed and beautifully illustrated. One of its principal attractions is the time-honored biographical department, the whole available space being devoted to matter descriptive of the advantages, resources and characteristics of the county. The DISPATCH has been changed in form and is now a 6 column quarto. It is a live paper and a credit to Ukiah. —Lakeport Bee.

Ayer's Hair Vigor

What does it do?

It causes the oil glands in the skin to become more active, making the hair soft and glossy, precisely as nature intended.

It cleanses the scalp from dandruff and thus removes one of the great causes of baldness.

It makes a better circulation in the scalp and stops the hair from coming out.

It Prevents and It Cures Baldness

Ayer's Hair Vigor will surely make hair grow on bald heads, provided only there is any life remaining in the hair bulbs.

It restores color to gray or white hair. It does not do this in a moment, as will a hair dye; but in a short time the gray color of age gradually disappears and the darker color of youth takes its place.

Would you like a copy of our book on the Hair and Scalp? It is free.

If you do not obtain all the benefits you expected from the use of the Vigor write the Doctor about it.
Address, DR. J. C. AYER.
Lowell, Mass.

The Souvenir edition of the DISPATCH-DEMOCRAT, issued at Ukiah, the first of the year, is one of the few efforts of the kind in Northern California that is really worthy of notice. It is honestly gotten up, devoid of petty jealousies, nicely printed and illustrated, published in the interests of Mendocino county and will, undoubtedly, bear the desired results in heralding to the world the advantages and resources of that favored section of our golden State. Contra Costa county, and all Northern California, is badly in need of such work if progress and development should come among us. —Concord Transcript.

A GREAT OFFER.

Three Good Papers for the Price of One.

The attention of DISPATCH readers is called to a very unusual and attractive offer announced elsewhere in these columns. We have succeeded in arranging with *The Pacific Bee* of Sacramento, to furnish to all subscribers of the DISPATCH, who pay a year in advance, *The Bee* for one year, "How to Grow Flowers," a handsomely illustrated floral magazine, for one year, and six hansome rose plants. Thus for the single price of THE DISPATCH, $2.50 per year, you get three papers and the rose plants—a combination worth $4.50 at least.

The Pacific Bee is a weekly paper, illustrated, containing much matter of interest to the producers of the State and the Coast, and it gives a wealth of miscellaneous and literary matter of a kind particularly pleasing to women and children. It is a paper no California household should be without. Just now, by the way, it is running one of its celebrated Dot Chart Contests.

Look up the combination offer on another page of the DISPATCH.

A Frightful Blunder

Will often cause a horrible Burn Scald, Cut or Bruise. Bucklen's Arnica Salve, the best in the world, will kill the pain and promptly heal it. Cures Old Sores, Fever Sores, Ulcers, Boils, Felons, Corns, all Skin Eruptions. Best Pile cure on earth. Only 25 cents a box. Cure guaranteed. Sold by J. R. Mathews, City Pharmacy.

Wherever there is a Piano
There should be a
PIANOLA
It plays any Piano.
Any one can play it.

THE Pianola has been on sale but twelve months. In this short period it has won its way, in the face of time-honored prejudice, into thousands of homes, from Bar Harbor to San Francisco. It has reached Honolulu and Algiers. It has established itself and become popular in London, Paris, Berlin, and St. Petersburg.

It is a significant fact that the musically cultured are its most enthusiastic appreciators, and that its list of endorsers includes almost all the names which represent the highest musical authorities throuout the world.

It is the only piano-player which has been endorsed by musicians.

The merit which has received recognition from such sources and which offers so much to all music-lovers, we believe is worthy of your investigation.

The Pianola is musically artistic.

Price $250 and Upwards.
KOHLER & CHASE
28-30 O'Farrel, St.,
San Francisco, Cal.
SOLE AGENTS.

Communicated.

HOPLAND, January 23.

MR EDITOR: Allow me to express some of the ideas that have from time to time been suggesting themselves to me.

Mendocino county has been a much talked of place of late, and the question has suggested itself to me, are the agricultural people of this county awake to their possibilities? Are they making any effort to promote the common welfare of their communities? To a casual observer there appears to be no united effort or any common interest manifested. And after a residence of several years in this county we can say there have been but few enterprises called to our attention which for their object the co-operation and mutual understanding of the farmers of our valleys. There seems to be but a slight mutual acquaintance among us farmers, due probably to the lack of the appreciation of our county papers, at any rate a lack of their use. We do not, I think, use them enough or they do not use us enough in the matter of furnishing a means of an exchange of ideas.

We have been interested in the effort being put forth in Potter valley in regard to organizing a grange at that place. Just a few lines in the shape of locals have made us acquainted with the fact that the people of that place were "taking the bull by the horns." We do not wish to accuse any writer of that place of selfishness, but suggest that we have our ears open to hear any good thing.

Being in Ukiah some time ago, our attention was attracted to a farmer from Willits making his way to the stage to start for home. We were led by his bustling ways and improved appearance to inquire if he hadn't been somewhere. It was a surprise to hear that a grange had been organized at that place and that this man had been attending a general convention at Napa. This was a surprise, and yet we had been reading our county papers, devoted to the interest of this large class of people.

We are proud of the New Year's edition of the DISPATCH-DEMOCRAT. It stands a monument to our cause. Let us not be slow to take advantage of our opportunities, but by the organization of Farmer's clubs and by exchanges of matters of general interest promote our welfare as our sister counties on the south have theirs.

R.

[The DISPATCH fully endorses the suggestions in the above and stands ready to encourage and give the aid of its columns to any organization of producers which has for its object the betterment of that most valuable class of our citizens.—EDITOR.]

Played Out.

Dull headache, Pains in various parts of the body, Sinking in the pit of the stomach, Loss of appetite, Feverishness, Pimples or Sores are all positive evidences of impure blood. No matter how it became so it must be purified in order to obtain good health. Acker's Blood-Elexir has never failed to cure Scrofulous or Syphilitic poisons or any other blood diseases. It is certainly a wonderful remedy and we sell every bottle on a positive guarantee. W. A. Hoffman, Druggist.

CALPELLA NOTES.

CALPELLA, Jan. 25, 1900.

There was some rather loud talk along the road up this way Monday night.

Our farmers are taking advantage of the good weather to get their crops in. Some have already finished and the fields are looking nicely.

We hear the R. R. work will begin soon and hope it is true.

Wm. Chase and wife went to Ukiah Monday on business.

Thos. Lane and wife took down a load of hogs to Ukiah Wednesday.

Road scrapers are in Calpella again. One of the men had on a boiled shirt and the others have been watching him closely.

E. C. Gurley has moved back of his store and the Calpella hotel is vacated at present.

There will be preaching next Sunday at the Calpella school house.

CALPELLA.

Resolutions of Respect.

Hall of Abell Lodge, No. 146, F. & A. M. To the Worshipful Master, Wardens and Brethren, of Abell Lodge, No. 146, F. & A. M.

In the death of our brother, George Thompson Rhodes, we are called upon to mourn the loss of a beloved brother; another vacant seat is left in this lodge-room, and we have been ordered to close up the ranks, as another in the front line has fallen.

He has crossed the dark river to the limitless and endless beyond; the machinery of his physical life has run down; his spiritual existence has just begun, and nothing is left us now but the memory of what he once was:—

THEREFORE BE IT RESOLVED: That this lodge does most deeply and sincerely mourn the death of our brother, who was always a true friend, and an intelligent and respected citizen:

RESOLVED: That a page be set apart in the records of this lodge and dedicated to his memory, and that a copy of these Resolutions be furnished the papers of Ukiah City, for publication.

Respectfully submitted.
W. H. CHESSAL,
THOS. CHARLETON,
N. WAGONSELLER, } Committee.

Having a Great Run on Chamberlain's Cough Remedy.

Manager Martin, of the Pierson drug store, informs us that he is having a great run on Chamberlain's Cough Remedy. He sells five bottles of that medicine to one of any other kind, and it gives great satisfaction. In these days of la grippe there is nothing like Chamberlain's Cough Remedy to stop the cough, heal up the sore throat and lungs and give relief within a very short time. The sales are growing, and all who try it are pleased with its prompt action. —South Chicago Daily Calumet. For sale by all druggists.

Notice.

Christian church parsonage for rent. Inquire of

W. W. PORTERFIED.

REMEMBER
First Come
First Served
and
Served Best

GREAT EASTERN BARGAIN HOUSE

I. RUDEE & CO.

Good Staple
Merchandise
Underpriced
To Suit Economical
Buyers.

The Largest and Only Strictly Up-To-Date Department Store in Mendocino County.

Thousands of Dollars Worth of Dependable Merchandise Bought Way Last Summer When Prices were from 15 to 20 Per Cent Less Than They Are Now. You Get the Benefit of These Prices. It Is An Opportunity You Can't Afford to Miss. Every Item is a Money Saver.

54-Inch Turkey Red Table Linen at **19c a yard**	*42-Inch all Wool Leather Cloth in Gray and Blue* **40c a yard**	*50-Inch All Wool Cheviot in Blue, Green and Black* **38c a yard**	*44-inch Black English Cashmere* **58c a yard**	*36-Inch Black Serge worth Regular 35c* **19c a yard**	*40-inch Black Figured Poplin* **24c a yard**
Fur Collars French Seal Worth $3.50 **$1.95 each**	*Ready Made Sheets 81-90. Full Size Double Bed* **49c each**	**Children's Jackets** *Just 20 in the Lot Cut to* **$1.45** *Ages 6 to 12 years—Worth from $3.50 to $2.50*		*Ready Made Pillow Cases, 45 by 36 Double Ways* **10c each**	*12 Pieces Plaids Cut to* **9c a yard**
Near Silk Lining the Best Quality at **15c a yard**	*Extra Heavy Bath Towels A 25c Value* **14c each**	*Two Clasp Kid Gloves A $1.00 Value* **79c a pair**	*Misses Golf Capes Ages 8 to 18 years* **$2.35 each**	*Lace Curtains White or Ecru* **29c a pair**	*54-inch German Table Damask* **21c a yard**

Samples Sent on Application

Just received an entire line of Taffeta Silks, Satins, Velvets and Velveteens in latest shades and colorings. We will give you the benefit of big reductions on regular prices

The Great Eastern Bargain House.

Mail Orders Receive Prompt Attention

MISCELLANEOUS NEWS ITEMS

A. J. Smith, of Willits, was a visitor to the county seat yesterday on business. He is a strong anti-Burns man and is willing to back his judgment.

Attorney David Leishman visited Fort Bragg this week on legal business.

Dr. Barnes, of this city, who has been quite ill, is improving.

John Mewhinney, of Potter valley, has been ill with La Grippe since he was in town on jury duty.

On Wednesday, Edwards Bro.'s brot in 300 head of fat hogs from Long valley and Thursday Messers. Barker & Gibson brot in 540 head from Round valley.

There's nothing green about Captain Isbell but his buggy.

"Tam" criticizes the first line of "The Student's Dream" in The Uki-Ah-Hi, on the ground that 9 o'clock P. M. is too early for a U. H. S. student to get sleepy. Perhaps the dreamer was up very late the night before and is therefore excusable.

Miss Alma Wright, of Redwood valley, visited friends in this city last Friday.

Constable Redwine came down from Covelo Thursday after the Indian who was in jail here for safe keeping.

Geo. Conrad came down from Covelo this week with a lot of porkers.

Dr. S. L. Rea, formerly of Hopland, has located in Ukiah, but will visit Hopland periodically.

Subject at the St. John's church Sunday morning will be "Little Foxes;" evening, "The Cross."

The literary department of the Epworth League, M. E. Church, South, has been having some very interesting meetings this winter for the study of Bunyan, Shakespeare, Dante and Milton.

MARRIED—At the residence of Dr. W. Thompson, Pine St., San Francisco, Monday, Jan. 22rd, Dr. Geo. F. Sprague and Miss Elzenia G. Pitner, late of Ukiah. The groom is a well known and popular young physician. The young couple will spend the next few months travelling in the East.

Geo. W. Pickle, of Potter, and J. O. McSpadden, of Belle valley, were in town Wednesday attending to business.

W. C. Copeland, the well known San Francisco architect, and Assemblyman Lon Henry, of the city, were in town on business the early part of the week.

It has been demonstrated repeatedly in every state in the Union and in many foreign countries that Chamberlain's Cough Remedy is a certain preventive and cure for croup. It has become the universal remedy for that disease. M. V. Fisher of Liberty, West Virginia, only repeats what has been said around the globe when he writes: "I have used Chamberlain's Cough Remedy in my family for several years and always with perfect success. We believe that it is not only the best cough remedy, but that it is a sure cure for croup. It has saved the lives of our children a number of times." This remedy is for sale by all dealers.

The case of Jamison vs Thompson over three hogs, the dispute over which resulted in Jamison's killing Thompson, was tried at Calpella a few weeks ago. The Justice after taking the case under advisement awarded the hogs to Jamison. Mrs. Thompson, it is said, will appeal the case.

Robbed the Grave.

A startling incident of which Mr. John Oliver of Philadelphia, was the subject, is narrated by him as follows: "I was in a most dreadful condition. My skin was almost yellow, eyes sunken, tongue coated, pain continually in back and sides, no appetite—gradually growing weaker day by day. Three physicians had given me up. Fortunately, a friend advised trying 'Electric Bitters,' and to my great joy and surprise, the first bottle made a decided improvement. I continued their use for three weeks, and am now a well man. I know they saved my life, and robbed the grave of another victim." No one should fail to try them. Only 50 cents per bottle at J. R. Mathews' Drug Store.

The Lecture Course.

Rev. J. Waggoner has been making arrangements during the last few days for a course of lectures here in the near future by some of the most noted lecturers on the coast. The course consists of three lectures, which will be begun Wednesday evening January 31th. The lecturers are: F. X. Schoonmaker, on "China, the Shadow of the World;" Wm. Rader, on "Uncle Sam;" and J. William Hudson, on "Crossing the Century Line." The lectures will be given every two weeks in the Christian church and will be very interesting.

Propositions Made.

Propositions to buy an electric light plant have been made the city trustees by the owners of the two systems.

F. M. Mason, the agent for the Johnson plant, offers the entire plant for $8500.

Manager Morse, of the Mendocino Electric Co., has three propositions. First—To sell his entire plant and fixtures for $18,000. Second—That he will sell the entire plant for $18,000 and complete the water-power system, provided the city gives him a contract to operate same for 5 years. Third—That he will sell the pole lines and apparatus for $5,000 provided he be given contract similar to above and the town loan him $13,000, for 5 years, int., 5 per cent per annum.

The board adjourned to Saturday evening to take the matter under advisement.

That Throbbing Headache.

Would quickly leave you, if you used Dr. King's New Life Pills. Thousands of sufferers have proved their matchless merit for Sick and Nervous Headaches. They make pure blood and strong nerves and build up your health. Easy to take. Try them. Only 25 cents. Money back if not cured. Sold by J. R. Mathews, City Pharmacy.

W. S Rowlinson Shot.

On the 10th inst W. S. Rowlinson, who was raised in Little Lake valley, in this county, and who went from here a few years ago to Sacramento to study electrical engineering, was accidently shot by a companion, while out quail hunting near Truckee. His shoulder and side of his head were filled with shot and one eye was entirely destroyed. He was taken to Sacramento for treatment. Mr. Rowlinson had a fine position as chief engineer of the Truckee Electric plant.

Extra Editions for Sale.

We have on hand at this office 2,000 extra copies of the Souvenir Editions, all ready for mailing. These papers can be had at the following rates:

1 copy	$ .10
3 copies	.25
6 copies	.50
12 copies	1.00
100 copies	7.50
1000 copies	60.00

Here is an opportunity to let people know something of our county. The papers will be good matter for the entire year.

A Chicken Stealing Outfit.

Last week a travelling show outfit struck this county, their first date being at Potter Valley. From there they hit Calpella, dodging the county seat and proceeding thence to Willits. They travelled by wagon and camped out. At Willits they got into trouble. On Monday night they robbed a hen roost belonging to Mrs. Longlan stealing a dozen chickens. Tuesday morning their camp was visited and they were caught in the act of cleaning the chickens. The head man of the party whose name is Goldsmith, was arrested and the justice imposed a fine of $30 or thirty days in jail. Eight of the chickens were recovered.

The constable brought Goldsmith to Ukiah Wednesday, but he paid his fine after arriving and was not locked up.

I want to let the people who suffer from rheumatism and sciatia hnow that Chamberlain's Pain Balm relieved me after a number of other medicines and a doctor had failed. It is the best liniment I have ever known of.—J. A. DODGEN, Toledo, Ohio

Paying Debts 100 Years Old.

Last Sunday, P. O. Torrey of Kenosha, Wisconsin, received notice from Washington that his claim against the United States, which comes under the head of "French Spoilation Claims" had been allowed and that as an heir of the original claimants his share would be $1,460. Mr. J. B. Morse of Ukiah has an interest in a similar claim, he being the grandson of one of the original claimants. These claims grew out of the depredations of so-called French pirates upon American shipping in 1798. The French ships were operating under letters of marque and reprisal, issued by Napoleon Bonaparte for the destruction of British commerce. The French ships captured a number of American vessels. The French Government has since paid for these, but the money has never been paid over to the heirs of the claimants.

Experience is the best Teacher. Use Acker's English Remedy in any case of coughs, colds or croup. Should it fail to give immediate relief money refunded. 25 cts. and 50 cts. W. A. Hoffman, Druggists.

600 pair of men's boots and shoes still at W. A. Hoffman's. Go get them at your own price. j19-tf.

CASTORIA.
Bears the Signature of Chas. H. Fletcher. The Kind You Have Always Bought

Fell Into a Well.

Last Saturday afternoon quite a little flurry was caused on State street in this city by an elderly Indian named Bill Doc. He with several Indians, male and female, was fooling around on the burnt out block below Chessal & Layton's blacksmith shop. Bill stepped on some charred boards and immediately shot downward out of sight. He had fallen into an open well. A great hullabaloo was raised by his tribesmen and he was finally fished out as wet as a drowned rat.

Good Roads.

Henry Marks, the well known and enterprising Covelo merchant, came in from Round valley Tuesday on business. He reports the roads in good condition for this time of year and says that Supervisor Simonson's road overseer for Round valley, Mr. T. E. Long, is the best road man that section has ever had. Mr. Marks is a republican but is willing to give credit to democrats when they deserve it.

A Thousand Tongues

Could not express the rapture of Annie E. Springer, of 1125 Howard St., Phhiadelphia, Pa., when she found that Dr. King's New Discovery for Consumption had completely cured her of a hacking cough that for many years had made life a burden. All other remedies and doctors could give her no help, but she says of this Royal Cure—"it soon removed the pain in my chest and I can now sleep soundly, something I can scarcely remember doing before. I feel like sounding its praises throughout the Universe." So will every one who tries Dr. King's New Discovery for any trouble of the Throat, Chest or Lungs. Price 50c and $1.00. Trial bottles free at J. R. Mathews' City Pharmacy. Every bottle guaranteed.

Ukiah Co-Operative Association

Buys and sells all marketable produce, FOR CASH. Dont fail to call and see them. A good assortment of groceries always on hand.

Application for membership taken at the store. The fee is $1.00; share $100. Each member to have but one share. When fully paid up bares interest at 8 per cent per annum. All members get their goods at cost. The more members the more goods. Shares may be paid in installments or by applying dividends and interest every six months. No chance for failure as a cash system is strictly adhered to.

Place of business, Little Corner, State Street, Ukiah. j26t4

R. E. RADER, Manager.

Catarrah Cannot be Cured.

with LOCAL APPLICATIONS, as they cannot reach the seat of the disease. Catarrh is a blood or constitutional disease, and in order to cure it you must take internal remedies. Hall's Catarrh Cure is taken internally, and acts directly on the blood and mucuos surfaces. Hall's Catarrh Cure is not a quack medicine. It was prescribed by one of the best physicians in this country for years, and is a regular prescription. It is composed of the best tonics known, combined with the best blood purifiers, acting directly on the mucous surfaces. The perfect combination of the two ingredients is what produces such wonderful results in curing Catarrh. Send for testimonials, free.

F. J. CHENEY & Co., Props., Toledo. Sold by all druggists, price 75c. Hall's Family Pills are the best.

An Enterprising Editor.

On last Tuesday morning Thomas M. Menihan, editor of the Healdsburg Enterprise, was married in Santa Rosa to Miss Alecia Hyde, of that city. The wedding was a quiet but very pretty affair. We extend our heartiest congratulations to our brother of the tripod and the charming lady of his choice. We are just a little over a year ahead of him in the good work. While he has the Enterprise, we have the DISPATCH, and both are up to date and happy. May the young couple ever be able to say, "Behold how good and how pleasant a thing it is for man and woman to dwell together in unity.

Sick Headache absolutely and permanently cured by using Moki Tea. A pleasant herb drink. Cures constipation and indigestion, makes you eat, sleep, work and happy. Satisfaction guaranteed or money back. 25 cts. and 50 cts. W. A. Hoffman, Druggist.

The Senate Committee on Privileges and Elections has reported that Matt Quay of Pennsylvania is not entitled to take his seat as a Senator.

Dyspepsia can be cured by Using Acker's Dyspepsia Tablets. One little Table will give immediate relief or money refunded. Sold in handsome tin boxes at 25 cts. W. A Hoffman, Druggist.

For Sale.

20 tons of good oat hay. Inquire at Chas. Busch's. j26-tf.

POLITICAL ANNOUNCEMENTS.

W. W. WARE hereby announces himself as a candidate for City Marshal, subject to the decision of the Democratic City Convention.

CASTORIA.
Bears the Signature of Chas. H. Fletcher. The Kind You Have Always Bought

For the Farmer.

In almost all departments of industry the modern tendency is to do everything on a large scale and at proportionately less expense, says the Boston Cultivator. Farming appears to be the only exception to this rule. In the farmer's business it is found that the large wholesale way of doing things costs generally more and often does not pay expenses. If there seems to be profit for a time, it is more than balanced by decrease of soil fertility and lack of thorough cultivation, one or both of which are almost inevitable on farms that greatly exceed the average. The general tendency among farmers is to reduce the size of farms and make each acre produce a larger amount than before was thought possible. There may be and usually is as large capital employed on the small farm as on the big one. Often the capital involved is much greater, and it it is this capital rather than the acreage cultivated that makes the profit.

To a great extent the farmers are learning the advantage from putting the crude products of their land into better forms for selling. They combine the profits of the manufacturer with those of the grower. On many farms the refuse apples are either evaporated, so as to save them, or they are used to make into cider vinegar, thus enabling farmers who have this advantage to pickle the cucumbers, tomatoes and cauliflowers that they have grown, thus getting a much higher price for them than would otherwise be possible. This is an expedient which some farmers have discovered, and which saves them the necessity of marketing most that they grow in its unmanufactured condition, when it always sells at low prices. That is the misfortune of the farmer. What he grows is just as it is produced by nature, and his own labor [illegible] counts for [illegible]. The manufacturer, on the other hand, takes this cheap, raw product of nature, and by adding labor to it enormously increases its value.

Many kinds of manufacturing require more capital than individual farmers can generally afford. Here comes in the principle of co-operation, which is the best remedy for most of the evils that farmers complain of. We have co-operative creameries and cheese factories for the dairyman, and co-operative drying and canning establishments for the farmer and the orchardist. It will probably in each of these kinds of manufacture require the full time of one or more men to attend to this business. But if farmers need such a factory in their neighborhood they can easily secure it by starting one on the co-operative plan, thus making a better market near their own farms than they ever had before.

Light and Aimless.

"Chalmers always seems to be following up some deep train of thought."

"Yes, but the train isn't loaded and never gets anywhere." — Cleveland Plain Dealer.

Strenuous.

"And you keep two servants when you have scarcely work for one?"

"Oh, yes! It is the strenuous life, you know, that is happiest."—Detroit Journal.

"Go: You Are Free!" If you were in prison and a good spirit suddenly opened the door and said "Go: You are free!" you wouldn't stop to ask whether the key that opened the door was the regulation pattern or not. If it opened the door, that is enough. Thousands of women who are sick and suffering might speedily be made strong and well again if it was not for an unreasonable prejudice against any but so-called "regulation" methods.

"Three years ago I was almost gone with womb trouble," says Mrs. Jennie J. Jackson, of Fergusson's Wharf, Isle of Wight Co., Va., in a letter to Dr. R. V. Pierce, of Buffalo, N. Y. "I tried many different medicines and got no better until I tried Dr. Pierce's medicines. The first bottle gave me ease. I have taken six bottles and I feel as well as ever in my life.

"My doctor did not have any faith in 'patent medicines' but he says '*something* has done you good.' I know if I had not taken Dr. Pierce's medicine I could not have lived long as I was nothing but a skeleton. I was so thin in flesh that it hurt me to lie down. Now I am well, and can work hard all day and do as much walking as I ever did, and sleep well all night. I can never be thankful enough for the good Dr. Pierce's medicines did me."

Dr. Pierce is a regular graduated and educated physician. He has had a more practical life-long experience with all forms of women's diseases than any other doctor in this country. His "Favorite Prescription" for female complaints is the most marvelously effective remedy for this purpose in the world.

Suffering women need not hesitate to write to him. All letters are held sacredly confidential and free advice will be sent by mail in plain sealed envelope.

Constipation is a little illness that if neglected builds a big one. Dr. Pierce's Pleasant Pellets cure constipation.

THE CLEANSING AND HEALING CURE FOR **CATARRH** is **Ely's Cream Balm**

Easy and pleasant to use. Contains no injurious drug.

It is quickly absorbed. Gives Relief at once.

It Opens and Cleanses the Nasal Passages. Allays Inflammation. Heals and Protects the Membrane. Restores the Senses of Taste and Smell. Large Size, 50 cents at Druggists or by mail; Trial Size, 10 cents by mail.

ELY BROTHERS, 56 Warren Street, New York.

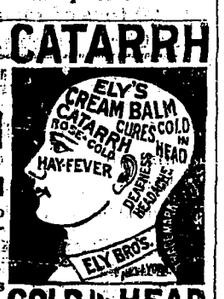

CATARRH

COLD IN HEAD

PEOPLE OF THE DAY.

Paul Deroulede, poet, soldier, patriot, has been banished from his native France for ten years. The government's charge against him was conspiracy. M. Guerin, who defied the authorities for weeks in his barricaded home during the Dreyfus excitement, and two others have also been banished for ten years. Deroulede declared that he met Guerin and the others for the first time when brought up for sentence.

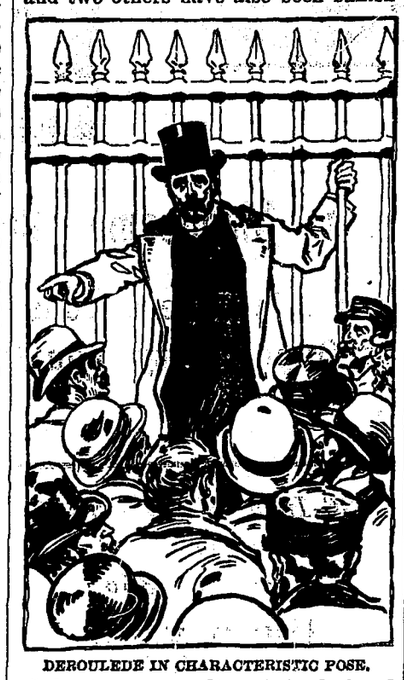

DEROULEDE IN CHARACTERISTIC POSE.

At this long range it looks as if Deroulede's crimes were limited to boisterous expressions of anti-Semitic sentiments and bombastic declarations in favor of the army. On one occasion he stood at the door of the Elysee palace and shouted "Vive la France!" "Vive l'armee!" He also seized [illegible] tunity to [illegible] every opportunity to address the people on the streets, and during the Dreyfus trial it was not an unusual sight to see this fiery patriot haranguing a mob of his countrymen who took up his cries of "Vive l'armee national!" and "Vive la republique du peuple!"

He denies all connection with the royalists or with anti-Semite Guerin, but the denial did not save him, and he goes, filled with defiance, to San Sebastian, Spain, to begin his ten years of expatriation.

Zola's Struggle With Poverty.

It is not widely known that M. Zola's early manhood witnessed a bitter struggle against poverty and deprivation. Until 20 he was a spoiled child, but on his father's death he and his mother began the battle of life in Paris. Of this dark time Zola himself says: "Often I went hungry for so long a time that it seemed as though I must die. I scarcely tasted meat from one month's end to another, and for two days I lived on three apples. Fire even on the coldest nights was an undreamed of luxury, and I was the happiest man in Paris when I could get a candle, by the light of which I might study at night."

A Genuine American.

A young American who won fame with his pen in the year just closed is the author of "Richard Carvel," Mr. Winston Churchill. A description of the personal appearance of Mr. Churchill, written by Joe Mitchell Chapple for a recent issue of The National Magazine, shows the author of "Richard Carvel" is not the sort of man the reading public usually associates with romantic and historical novels. Mr. Chapple says:

"He appeared a fashionably attired young man of 28, displaying a most fastidious taste in every detail of his costume combined with the courtly grace and dignity of colonial times. A typical college man, smooth shaven, with heavy black eyebrows that join above dancing and gentle brown eyes, with a manner that inspires good nature and good cheer and in suggestion of a thorough course in athletics. There you have the author of 'Richard Carvel.' A solid, rugged type of genuine American manhood, with that love of dash and spirit which means 'go' in our national life."

WINSTON CHURCHILL.

Interesting Ibsen.

To visit Christiania and not see Dr. Henryk Ibsen would be like touring Egypt and missing a sight of the sphinx and pyramids. He is the most interesting personage in the Norwegian capital, and Ibsen, before any one, is conscious of that fact. Down the Karl Johann's gade to the Grand hotel he walks every day, rain or shine. He has his own table in the gallery overlooking the garden, and the minute he arrives a mute but well trained waiter places before the shaggy philosopher a bottle of brandy and another of soda.

THE HOUSEHOLD.

Do Not Waste Your Celery—A Convenient Knitting Bag—A Piemaking Secret.

It is a well known fact that celery is an excellent food for the nervous system, and it is equally a fact that it is not eaten as much as it should be by persons with a tendency to nervous disorders. And in many households where it is frequently served it is the custom to discard the coarse green stems and all the green leaves of this expensive vegetable, which is not only a mistake, but a needless extravagance.

Every sound bit of celery is valuable. The outside stem contains all the nerve stimulants in an even greater proportion than do the tender white ones in the center of the stalk. No housekeeper should permit a sound piece of celery to be thrown away. Stew the coarse parts and serve to your family a most delicious dish.

Take the green outside stalks that cannot be eaten raw, wash them thoroughly and scrape off all brown spots with a knife. Cut up the stalks in half inch pieces, reserving all the sound green leaves in a dish by themselves. Put over the minced stems to stew in boiling water and let them cook about an hour and a half, then add the leaves and continue the cooking a quarter of an hour longer, letting the water boil down so that there may be none to pour off. Salt to taste. Add a little pepper, a small piece of best butter and a scant half cup of cream, or milk if you haven't the cream, and thicken with a teaspoonful of flour mixed smooth with a little cold milk. Serve hot, and you will have a dish which will speedily become a favorite and will help better than medicine in building up wasted tissue and supplying nerve power.

If there is not quite enough celery to make a dish, [illegible] celery to inch [illegible] cut some cabbage into [illegible] pieces and cook for half an hour in the celery. It will take the flavor of celery and make a most agreeable dish.

A Convenient Bag.

A bag suitable for any of the purposes to which these commodities are put is shown in the illustration, but is particularly adapted to the use of knitting work. For the foundation use a small, closely woven basket. These may be bought all the way from 10 cents to a quarter, according to the quality. To this sew a silk bag eight inches long and about as wide. Make the casings in the hem, which should be about three inches wide. Run in the ribbon and tie with a large, full bow, and the bag is ready to hang up. —Housekeeper.

FOR KNITTING WORK.

A Piemaking Secret.

A certain housekeeper announces that she has discovered the secret of having the upper and lower crusts of a pie adhere to each other. "Do not," she says, "grease your pie plates, because it causes the crust to cling to the plate and becomes sodden, especially in fruit pies. Dry some slices of bread in the oven until they are a light brown and while hot roll them into fine dust. Put it in a canister and use to strew over the bottom of the pie plate. The sides do not require anything. Lay in the bottom crust, trim as usual; then with your fingers push the edge of the crust so that it stands up nearly straight from the edge of the plate, leaving a space between it and the edge of the plate.

"Put in the filling and put on the upper crust, in which plenty of air holes should have been made. Now with the palms of your hands press the paste up against the rim of the plate with enough force to cut the paste off. Give an upward motion to the hands while doing it and the crust will go on full. Now take the point of a knife and place the upper edge neatly into the space between the lower crust and the plate, and you will have the pie completely covered as a lid covers a box. With your finger tip softly spread, but do not press, the edge of the pie toward the edge of the plate, and if you have followed the directions you will not take a leaky pie from the oven."

Lemon Buns.

Put half a pound of flour into a basin and rub into it a quarter of a pound of butter; then add four ounces of castor sugar and the grated rind of one and a half lemons. Whisk an egg until it is light and frothy and moisten the dry ingredients with it and add sufficient milk (about a tablespoonful) to form a fairly stiff paste. Turn the latter from the mixing basin on to a floured board, then divide it and shape it into small buns. Brush them over with some white of egg, dust them with powdered sugar and bake in a hot oven.

CALIFORNIA NORTH-WESTERN R'Y. CO.

Lessee of

S. F. & N. P. R'y

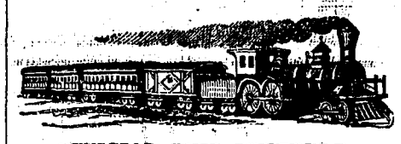

OFFICIAL TIME SCHEDULE.

LEAVE UKIAH		EFFECTIVE October 15, 1899	ARRIVE UKIAH	
Week-days.	Sun-days	To and From	Sun-days.	Week-days.
1:00 pm	2:15 pm	San Francisco San Rafael Petaluma Santa Rosa Healdsburg Lytton Cloverdale and Intermediates	1:15PM	12:30PM
1:00 pm	2:15 pm	Glen Ellen Sonoma and Intermediates	1:15PM	12:30PM
1:00 pm	2:15 pm	Sebastopol and Intermediates	1:15PM	12:30PM
1:00 pm	2:15pm	Guerneville and Intermediates	1:15PM	12:30PM

H. C. WHITING, General Manager. R. X. RYAN, Gen. Pass. Agent

PORTERFIELD & BARTLETT

—SUCCESSORS TO—

BARTLETT BROS.

—DEALERS IN—

STAPLE AND FANCY GROCERIES

Porterfield & Bartlett,

State Street, Opposite Court House

New Stable..

I wish to call the attention of the traveling public to the fact that I have my new stable completed and am prepared to accommodate the public generally.

The best of care taken of stock.
Call and see me when in Covelo.

F. W. YOUREE

Jake Anker

..THE WELL KNOWN..

Tonsorial Artist

Guarantees first-class workmanship at following prices:

Shaving	-	15c
Hair Cut	-	25c
Shampoo	-	25c
Hair Singeing		25c
Sea Foam	-	10c

Cordial treatment to everyone.

Next to Palace Hotel, Ukiah

NEW STORE

Complete line of Groceries
Fancy & Staple Groceries
always on hand.

OUR SPECIALTIES

GROCERIES, POULTRY, HAY AND GRAIN.

On account of having less expense attached to the business than others, we are enabled to

SELL GOODS CHEAPER

than the town merchants. Country poople are invited to examine our stock before purchasing elsewhere.

Cash Paid for Poultry & Eggs.

Goods delivered to any part of town.

Thomas & Williams.

North End State Street.

"THE WHITE IS KING."

Ball-Bearings, Like a Bicycle, Make the "White" the Easiest Running Sewing Machine Made.

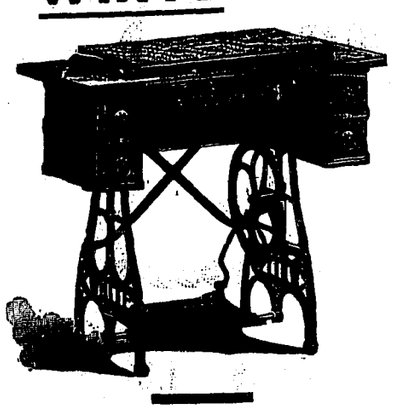

Ball-Bearings, Like a Bicycle, Make the "White" the Easiest Running Sewing Machine Made.

BEAUTY OF FINISH, QUALITY OF MATERIAL, Elegance of design, the finest workmanship, the simplest, most complete and best set of attachments, full instructions by expert teachers, easy payments, old machines taken in exchange, the fullest possible guarantee, one million, five hundred thousand happy, satisfied users, thirty years of success, courteous treatment—WHAT MORE CAN YOU ASK?

We have other makes of machines, without Ball-Bearings, new, very cheap. Some good second-hand machines, cheap. All kinds of Sewing Machine needles, oil, attachments and repairs. New machines for rent.

Don't think of buying a Sewing Machine until you have seen the NEW BALL-BEARING "WHITE."

We say "The 'White' is King" of Sewing Machines and Bicycles. Call, telephone or write and let us prove it.

White Sewing Machine Co.

Main Offices, 300 Post St.

San Francisco, Cal.

F. BRUNNER & SON, Hardware Dealers, Agents for Ukiah and Vicinity.

UKIAH MEAT MARKET

L. EDWARDS B. EDWARDS

STANDLEY ST., Opp. Court House.

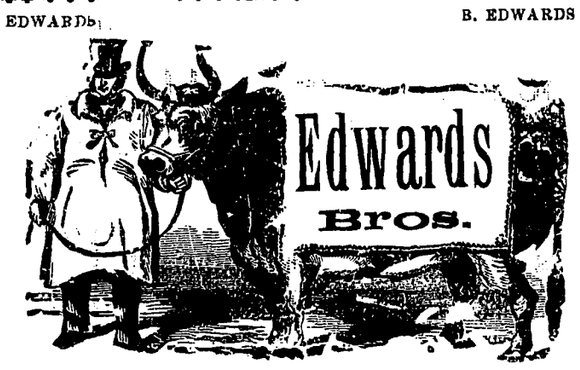

FREE DELIVERY To all parts of City.

The very choicest Meats to be had in the market can always be found here. FRESH BACON AND LARD.

THE DONAHUE HOUSE

W. A. HAGANS, Prop'r.

State Street. - - **UKIAH, CAL.**

Single Meals, 25c — Lodging, 25c and 50c
Board and Lodging, per day, $1.00 and $1.25

Special Rates for Regular Boarders.

The House has just been refitted and renovated and the new management now offers the best of accommodations

The Leading Hotel in Mendocino County. The best accomodations for families. Four very large sample rooms for Commercial Travelers...

The Wines, Liquors and Cigars of the Grand Hotel Saloon are the best to be had in Ukiah City.

All Stages arrive at and depart from The Grand Hotel. Free buss and Free baggage...

A First-Class Fireproof Building THE GRAND HOTEL..

Ukiah, Cal.

B. S. HIRSCH, - - PROP

PALACE * HOTEL

3-Story Finely Furnished Brick

UKIAH, CAL.

O E. WILLIAMS, - - Proprietor

Fine Table, Fine Bar, Fine Rooms

All Stages arrive at and depart from this Hotel

RATES $1.25 to $2.00 PER DAY

SINGLE MEALS 25 CENTS *LODGING 25 and 50 CENTS*

UKIAH HOUSE

Main Street, Ukiah, Cal.

..Mrs. J. F. Dinwiddie, Prop'ss..

Headquarters for all stages. Free Bus and Free Baggage

The oldest and most popular hotel in Ukiah.

SPECIAL NOTICES.

Every Line of Especial Interest to Our Readers.

C. Hofman pays highest prices, either cash or in trade, for all kinds of furs, also any kind of county produce.

Ladies' fine shoes at half price at W. A. Hoffman s. d22

Young men desiring a thoro, practical business education should attend the San Francisco Business College. tf

A large assortment of fancy dishes on hand at The Racket.

The latest patterns in wall paper at Nuckolls'.

Subscribers are requested to pay up every year, for that is long enough time in which to pay a bill of only $2.50. *

For the neatest thing in the fall overcoat drop in at the "City of Ukiah." tf

W. A. Hoffman is retiring from the dry goods business. His entire stock is to be sold between now and spring. It is the place to buy goods; you know his stock has always been the best in the market and now you get them at your own price. j19-tf.

When in San Francisco, stop at the Ramona, the best family hotel in the city. d1tf

Read what the San Francisco Business College says on page 7. jyf

The Grand runs free buss to and from all trains. All stages leave this house. j23tf

Get Miller's three-seated surrey for funerals. tf

Between 700 and 800 pair of childrens' shoes at 15 to 90 cents a pair at W. A. Hoffman's. j19-tf.

The general public are invited to visit the "City of Ukiah" and inspect the line of dress goods, dry goods and the general stock of merchandise before buying elsewhere. No trouble to show goods. tf

A splendid line of Shoes on hand at The Racket. The best and cheapest in town.

Hariland chinaware at W. A. Hoffman's. d22

375 pair of ladies' shoes at W. A. Hoffman's at your own price. j19-tf.

Guests at the Grand Hotel have free use of the local telephone. tf

Parties desiring first-class choice lard can obtain the same at Smith & Gibson's. n25tf

For bargains in dress goods, ladies capes, silk waists and everything in that line call at the City of Ukiah. tf

Old subscribers should pay up and renew at once in order to get the benefit of our combinati . . *

The best lot of Boo Shoes in town are to be found at the City of Ukiah. tf

The Ukiah Normal.

The Normal class will begin Jan. 8, 1900. Primary grade work will not be taken up the first week. n24t8

MRS. A. PORTERFIELD.

Ladies, Attention!

The City of Ukiah has just received the finest line of Ladies', Misses' and Children's Shoes ever brot to Ukiah.

Wanted

At this office, 4 or 5 cords of 24 inch dry wood and 2 or 3 cords of 16 inch wood.

Found

The best place in Ukiah to buy fine groceries. Buy five shares of stock in the Ukiah Milling Manufacturing and Mercantile Co. and get 5 per cent discount on all your grocery bills. Shares $10 each. The best flour in town at 90 cts. per sack.

Lost

Customers for outside brands of flour are disappearing every day, since they are learning that Isbell's flour is not only just as good, but is better and whiter, makes nicer bread and is sold for less money. Why not all get lost, and keep our money at home? See? Flour 90 cents per sack.

For Sale.

Orr's Hot Springs, one-half interest in 400 acres and improvements. Propositions or information address John L. Orr, Orr's P. O., Mendocino County, Cal.

The Place for Good Laundry.

A laundry basket will leave Blodes & Hurd's Barber Shop the first and third Tuesdays of each month during the winter for San Francisco, returning Saturday. m18

To Lease.

The Hotel Albion, situated at Albion, Cal., a good thriving town. Hotel doing good business. Apply to Albion Lumber Company, Albion, Cal. 1-19

Notice.

Notice is hereby given that N. Beckley has charge of the business and plant of the Ukiah Water & Improvment Company as Superintendent. All payments are to be made to him. His approval of bills against the company will be required in all cases before payments are made.

UKIAH WATER & IMPROVMENT CO.
J. H. BRUSH, President.

To Our Delinquents.

In accordance with established business custom, a statement of account will be sent to all delinquents in a few days—whether it be for subscription, advertising or job work.

The amounts in many cases may be small, but in the aggregate they amount to a great deal to us, and as we need the money in our business, we ask all in arrears to settle up promptly.

Dispatch-Democrat

CARDS,

LETTERHEADS

BILLHEADS,

ENVELOPES,

INVITATIONS,

DODGERS,

POSTERS, ETC., ETC.

AT OUR NEW OFFICE.

Corner Smith and School Sts.

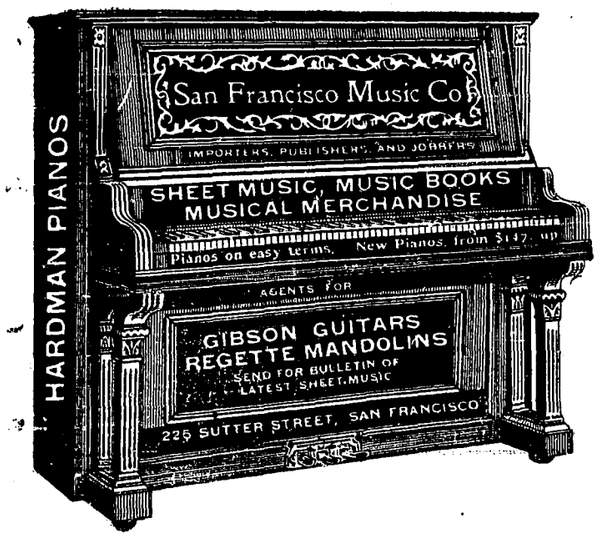

Branch of Benj. Curtaz & Son (Incorporated). Established 1856.
Oldest and largest music house on the Pacific Coast.

400 GRADUATES Secured Positions in past TWO YEARS

San Francisco Business College

Low Rates

Only experienced Book keepers & Reporters Employed as Teachers.

SEND FOR CATALOGUE. 1236 MARKET STREET, S. F.

ORDINANCE NO. 113

An Ordinance imposing a Road Poll Tax, and prescribing the method for collecting the same.

THE BOARD OF SUPERVISORS OF THE County of Mendocino do ordain as follows:

SECTION 1. Every male person over twenty-one years and under fifty-five years of age, found in each road district in Mendocino County, State of California, during the time of the collection of Road Poll Taxes for that year, excepting all persons who were honorably discharged from service in the army or navy of the United States at any time between the first day of April, in the year of our Lord One thousand eight hundred and sixty-one, and the first day of September, in the year of our Lord one thousand eight hundred and sixty-five, shall pay a road poll tax for the year 1900 of three dollars, and every such person in a road district who has not paid the same in some other road district must pay the said road poll tax hereby levied to the County Assessor on demand.

SECTION 2. Said road poll tax shall be collected in the same manner and at the same time that State poll taxes are collected, and all remedies given by law for the collection of State poll taxes shall apply to and be in force for the collection of Road poll taxes, and the procedure for the collection of road poll taxes shall be, in so far as the same may be applicable as laid down in Sections 3840 to 3862 of the Political Code of the State of California, provided that no penalties shall be added as in Section 3841 of the Political Code mentioned.

SEC. 3. This ordinance shall be published in the DISPATCH AND DEMOCRAT a newspaper printed and published in Mendocino County for the period of one week, said publication to be made within 15 days after the passage thereof, and before the time for this ordinance to go into effect.

SEC. 4. This Ordinance shall take effect and be in force on and after the first day of February, 1900.

C. P. SMITH,
Chairman of the Board of Supervisors of Mendocino County, California.
Attest: HALE McCOWEN,
County Clerk and Ex-Officio Clerk of the Board of Supervisors of Mendocino County, State of California.
By J. R. THOMAS, Deputy.

STATE OF CALIFORNIA, COUNTY OF MENDOCINO. } ss.

I, Hale McCowen, County Clerk of the County of Mendocino and ex-Officio Clerk of the Board of Supervisors thereof, do hereby certify that at a regular meeting of the Board of Supervisors of Mendocino County, California, held the 6th day of January, 1900, at which meeting there were present Supervisors C. P. Smith, Chairman, presiding, and Sam Duncan, O. Simonson, John Flanagan and A. M. Duncan, and the Clerk, the foregoing ordinance containing four sections, was considered section by section, and each section separately adopted, and that the said ordinance as a whole was then passed by the following vote, to wit:

Ayes, Smith, Sam Duncan, Simonson, Flanagan, A. M. Duncan.
Noes, none.
Absent, none.

In witness whereof I have hereunto set my hand and affixed the seal of the Board of Supervisors of Mendocino County this 6th day of January, 1900.

HALE McCOWEN,
County Clerk and Ex-Officio Clerk of the Board of Supervisors.
[SEAL.]
By J. R. THOMAS, Deputy.

ORDINANCE NO. 114

An Ordinance imposing a County Hospital Tax and prescribing the method for collecting the same.

THE BOARD OF SUPERVISORS OF THE County of Mendocino do ordain as follows:

HOSPITAL TAX.

SECTION 1. Every male inhabitant of the County of Mendocino, State of California, over twenty-one years and under sixty years of age, except paupers, insane persons and Indians not taxed, must annually pay a Hospital Tax of one dollar.

SECTION 2. The Hospital Tax must be collected at the same time and in the same manner as State Poll taxes are collected, and in collecting the same, Sections 3840 to and including 3862 of the Political Code of the State of California, are hereby made applicable to the collection of said taxes.

SECTION 3. This Ordinance shall be published in the DISPATCH AND DEMOCRAT, a newspaper printed and published in the County of Mendocino, for the period of one week, said publication to be made within fifteen days after the passage thereof, and before the time for this ordinance to take effect.

SECTION 4. This ordinance shall take effect and be in force on and after the first day of February, 1900.

C. P. SMITH,
Chairman of the Board of Supervisors of the County of Mendocino.
Attest: HALE McCOWEN,
County Clerk and Ex-Officio Clerk of the Board of Supervisors of the County of Mendocino, State of California.
By J. R. THOMAS, Deputy.

COUNTY OF MENDOCINO, } ss
STATE OF CALIFORNIA. }

I, Hale McCowen, County Clerk of the County of Mendocino, and Ex-Officio Clerk of the Board of Supervisors of the County of Mendocino, do hereby certify that at a regular meeting of the Board of Supervisors of said County, held January 6th, 1900, at which meeting there were present Supervisors C. P. Smith, Chairman, Sam Duncan, O. Simonson, John Flanagan, A. M. Duncan, and the Clerk, the foregoing ordinance consisting of four sections was considered section by section, and adopted section by section, and then passed as a whole by the following vote:

Ayes: Smith, Sam Duncan, Simonson, Flanagan, A. M. Duncan.
Noes: None.
Absent: None.

In witness whereof, I have hereunto set my hand and Seal of the Board of Supervisors of said Mendocino County, California, this 6th day of January, 1900.

HALE McCOWEN,
County Clerk and Ex-Officio Clerk of said Board of Supervisors.
[SEAL.]
By J. R. THOMAS, Ceputy.

Sheriff's Sale.

STATE OF CALIFORNIA, COUNTY OF Mendocino.

Rauer's Law & Collection Co. Plaintiff,
vs.
John Sandford, Et Al, Defendants. } No. 70,971. Dept. 10.

By virtue of an execution issued out of the Superior Court of the City and County of San Francisco, State of California, wherein Rauer's Law & Collecting Co. was plaintiff, and John Sandford, and Louise Sandford, were defendants, upon a judgment rendered the 11th day of January, 1900, for the sum of Five hundred six and 26-100 ($506.26) dollars, United States Gold Coin besides costs and interest, and accruing costs, I have this day levied upon all the right, title, claim and interest of said defendants, John and Louise Sandford of, in and to the following described real estate, to wit:

The SW¼ of the SE¼ of section 23, the NE¼ of the SW¼ of section 23, the W½ of the NW¼ of section 26, the SE¼ of the NW¼ of section 26, the SW¼ of the NE¼ of section 26, the W½ of the SE¼ of Section 26, the E½ of the SW¼ of section 25, the W½ of NE¼ of section 35, the W½ of the SE¼ of NE¼ of section 35, containing 20 acres, the W½ of the NE¼ of SE¼ of section 35, containing 20 acres, the whole containing five hundred and twenty acres. Said land is located in Township 18 North, Range 12 West, Mount Diablo Meridian, and being of same property conveyed to John Sandford by Leonard Hale by deed dated Sept. 4th, 1889 and recorded in Book 49 of Deeds, Page 91 Mendocino County records. Also the West ½ of Southwest ¼ Sec. 26, and North ½ of Northwest ¼ of Sec. 35 in Township 18 North, Range 12 West, Mount Diablo Meridian.

Public notice is hereby given that I will, on **Saturday the 17th day of February, 1900** at 2 o'clock P. M. of said day, in front of the Court House door of the County of Mendocino, sell at public auction, for United States Gold Coin, all the right, title, claim and interest of said defendants, John and Louise Sandford, of, in and to the above described property, or so much thereof as may be necessary to raise sufficient money to satisfy said judgment, with interest and all costs, to the highest and best bidder.

Dated this 13th day of January, 1900.

j19 J. H. SMITH Sheriff.
By T. J. WELDON, Under Sheriff.

Notice to Creditors.

Estate of John Spencer deceased.

Notice is hereby given by the undersigned, Administratrix of said deceased, to the Creditors of, and all persons having claims against the said deceased, to exhibit them with the necessary vouchers, within ten months after the first publication of this notice, to the said Administratrix, at her residence in Potter Valley, the same being the place for the transaction of the business of the said estate in the County of Mendocino, State of California.

December 21st, 1899.

MRS. SARAH SPENCER.
Administratrix.
W. P. THOMAS, Attorney for Estate.

Notice For Publication.

LAND OFFICE AT SAN FRANCISCO, CALIF. December 23, 1899.

Notice is hereby given that the following-named settler has filed notice of his intention to make final proof in support of his claim, and that said proof will be made before the County Clerk of Mendocino Co., at his office in Ukiah, Calif., on Tuesday, Febuary, 14, 1900, viz:

KARL MARSHALL,

H. E. No. 12269 for the lot 1, ne¼ of nw¼, sec. 18, twp 14 n, r 13 w, and ne¼ of ne¼, sec. 13, twp 14 n, r 14 w, m. d. m.

He names the following witnesses to prove his continuous residence upon and cultivation of said land, viz:

George M. Miller, William J. Wallach, Robert H. Rawles, Alexander N. Rawles, all of Booneville, Calif.

A. B. HUNT, Register.

Notice of Sale of Real Estate.

IN THE SUPERIOR COURT OF THE COUNTY of Mendocino, State of California.

In the Matter of the Estate of Charles C. Maupin, deceased.

Notice is hereby given, that in pursuance of an order of the Superior Court of the County of Mendocino, State of California, made on the 8th day of January, 1900 in the matter of the estate of Charles C. Maupin, deceased, the undersigned, the administrator of the said estate will, on or after Monday, the 29th day of January, 1900, sell at private sale, to the highest bidder, and subject to confirmation by said Superior Court, all the right, title, interest and estate of the said Charles C. Maupin, at the time of his death, and all the right, title and interest that the estate has, by operation of law or otherwise acquired, other than or in addition to that of the said Charles C. Maupin, at the time of his death, in and to all those certain lots, pieces or parcels of land situate, lying and being in the County of Mendocino, State of California, and particularly described as follows, to wit:

Lot 10 of Sec. 19 and Lots 3, 4 and 5 of Sec. 30, all in Twp. 22 N., R. 13 W., M. D. M.

Terms and conditions of Sale: Cash, gold coin of the United States.

Written bids may be left with the administrator at his office in Ukiah City, or at the office of W. P. Thomas, in Ukiah City, and ten per cent of the amount of each bid must accompany the same, balance to be paid on confirmation of sale by said Superior Court.

Deed at expense of purchaser.

JOHN TAYLOR.
Administrator.

Dated this 10 day of January, 1900.
W. P. Thomas, Attorney for Administrator.

Notice to Creditors.

Estate of Frank Guiraud, deceased.

Nolice is hereby given by the undersigned, Executrix of the Estate of Frank Guiraud, deceased, to the creditors of and all persons having claims against the said deceased, to exhibit them with the necessary vouchers, within four months after the first publication of this notice, to the said Executrix, at her home near Hopland, Mendocino County, State of California, the same being the place for the transaction of the business of said Estate in the said County of Mendocino.

Dated at Hopland, Mendocino County, California, January 20th, 1900.

MARIA HERMANA THEODORE GUIRAUD,
Executrix of the Estate of Frank Guiraud, deceased.

ROBERT DUNCAN, Attorney for Executrix, 667 Market St., San Francisco, Cal.

Notice to Creditors.

Estate of G. B. Mothers, deceased.

Notice is hereby given by the undersigned, executor of the last Will and Testament of said deceased, to the creditors of, and all persons having claims against the said deceased, to exhibit them with the necessary vouchers, within ten months after the first publication of this notice, to the said executor at his office in Ukiah, the same being the place for the transaction of the business of said estate, in the County of Mendocino, State of California.

Dated January 24th, 1900.

F. C. ALBERTSON,
Executor of the Will of G. B. Mothers, deceased.
J. Q. WHITE, Attorney for Executor. j26t5

Notice to Creditors.

IN THE SUPERIOR COURT OF THE COUNTY of Mendocino, State of California.

In the matter of the estate of George T. Rhodes, deceased.

Notice is hereby given by the undersigned, Executrix of the last will and testament of George T. Rhodes, deceased, to the creditors of and all persons having claims against said deceased to exhibit the same, with the necessary vouchers, within four months from the first publication of this notice, to the undersigned, at her residence, about three miles south of Ukiah City, Mendocino County, State of Calif.

j26 RACHEL ANN RHODES,
Executrix.

Dated January 24th, 1900.
McGARVEY & BLEDSOE, Attorneys for Executrix.

SUMMONS.

IN THE SUPERIOR COURT OF THE COUNTY of Mendocino, State of California.

J. B. MELTON, Plaintiff,
vs.
FRANK RANDOLPH, Defendant.

Action brought in the Superior Court, of the County of Mendocino, State of California, and the Complaint filed in the office of the Clerk of said County of Mendocino.

J. Q. WHITE, Attorney for Plaintiff.

The People of the State of California send Greeting to Frank Randolph, Defendant.

You are hereby directed to appear and answer the complaint in an action entitled as above, brought against you in the Superior Court of the County of Mendocino, State of California, within ten days after the service on you of this summons—if served within this county; or within thirty days if served elsewhere.

And you are hereby notified that unless you appear and answer as above required, the said Plaintiff will take judgment for any money or damages demanded in the complaint, as arising upon contract, or will apply to the Court for any other relief demanded in complaint.

Given under my hand and the seal of the Superior Court of the County of Mendocino, State of California, this 23rd day of January, A. D. 1900.

[SEAL.] HALE McCOWEN, Clerk.
J. Q. WHITE, Attorney for Plaintiff. j26t9

CASTORIA
For Infants and Children.
The Kind You Have Always Bought
Bears the Signature of Chas. H. Fletcher.

REPORT OF THE PUBLIC ADMINISTRATOR

—OF THE— County of Mendocino, State of California

To the Honorable J. M. Mannon, Judge of the Superior Court of the County of Mendocino, State of California:

John Taylor, Public Administrator of the County of Mendocino, State of California, respectfully makes this return of all estates of decedents which have come into his hands for the term commencing July 1, 1899, to January 1, 1900, in pursuance of the provisions of Section 1736 of the Code of Civil Procedure.

Date.	Name of Decedents	Approximate Value of Estate as far as Ascertained	Money Which Has Come Into The Hands Of The Administrator	Funeral Expenses, Expense Of Last Illness, Debts And Family Allowances Paid By Administrator	Fees and Expenses Paid By Administrator	Balance Cash in Hands of Administrator	Money in Savings Bank Not Withdrawn By Administrator	Money In County Treasury	Money On Deposit To Credit Of Estates Of Decedents	Property Exclusive Of Money In Hands Of Administrator	Distributed To Heirs
November 3, 1899	Leonard Hale	$ 2,870.00	$ 646.70	$	To publication of notice of probate of will, $13.50. Notice to Cr., $6.00. To taxes, $51.48	$ 575.72	$	$	$ 575.72		
June 1, 1899	Peter Hanson	2,750.00	131.60		Clerk fees, $6.45. Charges, $ .50. Taxes, $41.70	83.95			83.95		
June 27, 1899	J. G. Widden	800.00	175.45		Clerk fees, $6.00 Taxes, 9.92	159.53			159.53		
May 2, 1899	S. W. White	150.00	40.00			40.00			40.00		
October 3, 1899	C. Maupin	350.00								Real estate, $2,023	
May 3, 1899	W. Lambert	300.00								Real estate, 2,610	
October 3, 1899	August Ruffs	271.94	271.94			271.94		271.94			
October 3, 1899	E. C. B. Vennergerholz	543.89	543.89			543.89		543.89			
January 21, 1899	J. W. Howland	350.00								50	

STATE OF CALIFORNIA, } ss.
County of Mendocino.

John Taylor, being duly sworn deposes and says: That he is the Public Administrator of the County aforesaid and that the foregoing is a full, true and correct return of all estates of decedents which have come into his hands for the estates hereinbefore named. That he is not, and was not, at any time interested in the expenditures of any kind made on account of any estate he administers nor is he associated in business or otherwise with any-one who is so interested.

JOHN TAYLOR, Public Administrator.

Subscribed and sworn to before me this 19th day of December, 1899.

J. B. SANFORD,
Notary Public in and for County of Mendocino, State of California.

ELEGANT CUISINE
PATRONAGE SOLICITED

GAME IN ABUNDANCE
NEAR THE HOTEL.

Hotel de Thornton

POTTER VALLEY, MENDOCINO CO., CAL.

TERMS: $1 to $2 a Day, according to room
Reduced rates by Week or Month

R. MARDERS, Prop.

NEWS FROM NEARBY TOWNS

Our Regular Contributions to Mendocino's History.

Personal Notes and News in General as Chronicled by Our Reporters.

HOPLAND January 23.

As Naivete has not written for some time, I take the liberty to fill that place.

We have been having some fine weather and nearly everybody have their crops in.

Mr. H. Barker has returned from Humboldt county where he has been trading.

Dr. Rea, of Ukiah, was called upon last Saturday and made a flying visit to this place to attend Mrs. Robt. Buckman, who had a severe attack of la grippe.

Mr. McCash, of Napa, is visiting friends here now.

Mr. Clark, of San Francisco, is visiting Mr. C. A. Myers.

Mr. Morehead, of Missouri, is spending a few days with Mr. J. R. Buckman.

Dr. Orlan Kirk was on the sick list last week, but we are glad to say he is better now.

Mrs. F. Guiraud was in Ukiah Saturday on business.

The Junior Y. P. S. C. E. of this place are preparing a social for next Thursday night under the management of Mrs. E. J. Duncan.

Mr. W. S. Gilmore has returned home from Asti where he has been at work.

Mrs. H. Huntington spent Sunday in Ukiah.

Mrs. S. P. Buckman and Stanley Huntley returned Sunday from Healdsburg where they have been transacting business.

Miss Josephine Parson has returned home. She has been visiting her cousin, Miss L. Harpe, and sister, Miss L. Parsons.

Miss S. Buckman and Miss S. Parsons were in Ukiah Monday.

Miss F. Higgins entertained quite a number of friends from Ukiah Saturday night.

Mr. Evan Thatcher is now visiting his parents at the Thatcher Hotel.

CLIPS:

MENDOCINO NEWS.

MENDOCINO, Jan. 24.

Jack Frost is giving us some very cold mornings now-a-days. Tho all predict rain, it does not come.

Misses Callie Coombs and Effie Minor have returned from a few weeks visit in San Francisco.

Chas. Scott, of Scottsville is the guest of Bert Stone. They leave today for an extended visit in San Francisco.

John Ross and his charming bride, were in town Saturday.

Mrs. Wm. Mullen is visiting friends in the metropolis.

Wanted—A guardian for our worthy postmaster.

Misses Haas and Seavey spent Saturday at the Fort.

Miss Helena Flanagan leaves on to-day's steamer, for San Francisco.

Miss Susie Hansen, of San Francisco is the guest of Mrs. John Chambers.

Lawyer Leishman and wife of Ukiah were in town this week. They also visited Fort Bragg.

Oscar Weger, Fort Bragg's popular jeweler, spent several days of the past week in town. In search of another "jewel," no doubt.

Senator Seawell, of Ukiah was in town this week on business connected with the bank. Mrs. Ella Hoag was also here, acting as stenographer.

Miss Haas of Westport visited friends in town last week.

The "sheet and pillow-case" party given by the Circle Concordia, was a thoro success. Not one in the hall but was in costume and the grand march, led by A. G. Stone and Miss Piersol certainly presented a weird, ghostly scene. They unmasked about 10:30 and until the early hours they had a "fine" time. Prof. Simpson and wife of Fort Bragg furnished the music. Prof. Simpson has been playing for the club for several months, and now that he sees fit to leave for San Francisco, the many friends of he and his amiable wife fully realize how they will miss them.

The mill will start next Monday. It is being put in repair this week.

MENDO.

COVELO NEWS.

COVELO, January 22.

We have been having fine weather here for the past few days, which makes all more cheerful. The farmers have begun to plow and seed their land and if the good weather continues there will be a great deal of land sown in grain in the next few weeks.

Henry Barker left for Ukiah the other day with a large drove of hogs, going by way of the ferry.

News is very scarce this week.

There has been nothing to mar our happiness here for some time, excepting almost every one is coughing and complaining of colds—I almost said BAD colds, but Mark Twain says a cold is good when a doctor prescribes whiskey and is only bad when the whiskey makes you sick. I don't know whether he means the whiskey is bad or the cold; either, however, is bad enough if it makes one sick.

Quite a large Indian funeral took place here last week. It was very interesting to see them perform the burial rites, a considerable of which was similar to ours. The chief acted as minister and after discoursing in his native tongue for some time offered up a fervent prayer in broken English. It was interesting thruout.

MOUNTAINEER.

HUCKLEBERRY RIDGE NEWS.

ALBION, Jan. 22. 1900.

The social dance given at Albion, on the 13th, for the benefit of the foot-ball team, was a success in every way.

Mrs. Bever and Miss Stella Bever, of Mendocino, are making the Ridge a visit this week.

Mr. and Mrs. Denning, who have been residing in Albion, for the past three month, have gone to Fort Bragg.

Charley Rowe and George Bailey, two young sports, from the Ridge, had an exciting time with a large panther Sunday night. As it was dark and rainy the panther made its escape with a couple of doses of buck-shot.

Miss Lilley Lermond returned to her home on the Ridge, Sunday from Bridgeport.

Mrs. Herbert, and her daughter Lottie returned to their home Saturday on the steamer Scotia, from Oakland, where they have been making a short visit.

The largest hog probably ever killed in this county, was killed by J. S. Lilley, of the Ridge, which dressed 415 lbs.

Greenwood won a glorious victory over the Caspar foot-ball team Sunday, at Greenwood, the score being 21 to 2.

Mr. Will Hinds had one of his legs slightly bruised in the mill last week, and now supports himself with a silver headed cane.

A neck-tie party will be given at Navarro Hall on the 27th.

HUCKLE-BERRY.

They Wear Like Iron

COPPER RIVETED OVERALLS
SPRING BOTTOM PANTS

LEVI STRAUSS & CO.
SAN FRANCISCO.

Every Garment Guaranteed.

CASTORIA.
Bears the Signature of Chas. H. Fletcher. The Kind You Have Always Bought

The Political Equality Club of Ukiah will meet Thursday afternoon at 2 o'clock, February 1st, at the residence of Mrs. Dr. Wyekoff. The readings are very interesting.

M. E. DILLINGHAM, Pres.
M. E. P. MCCOWEN, Sec.

They All Come Back

City of Ukiah

The City of Ukiah does not impose upon the credulity of its patrons. It gives good articles at fair valuation. This truism is accentuated and proven by the fact that when customers are lured into other stores by exaggerated and specific promises they always come back to the only place in Ukiah where good goods can be bought at fair prices. We've made our reputation for square dealing by selling the articles we advertise at the prices we ask. We don't put out baits to catch the unwary. We simply tell you what we'll give you for a certain price, and you can bank on it. We never permit a customer to go away dissatisfied. We return your money if you don't get just what you ask for at a price lower than that offered in any other store in Northern California.

WHITE BLANKETS.

Finest $10.00 White Blankets,	size	76 x 84,	will sell at		$7.50
Our fine $7.50	"	"	12 x 4	" "	6.00
" $6.50	"	"	12 x 4	" "	5.00
" $5.00	"	"	10 x 4 & 11 x 4	"	4.00

Our Gray Blankets will be sold at prices reduced similar to the White Blankets.

All our $15.00 Men's Suits we will sell for				-	$11.50
" $12.50	"	"	"	-	10.00
" $10.00	"	"	"	-	8.00
" $ 8.50	"	"	"	-	6.75
" $ 7.50	"	"	"	-	5.50
" $ 5.00	"	"	"	-	3.50
All our $20.00 Men's Overcoats we will sell for				-	$15.00
" $15.00	"	"	"	-	11.50
" $12.50	"	"	"	-	9.75
" $10.00	"	"	"	-	7.75
" 7.50	"	"	"	-	5.00
" $ 5.00	"	"	"	-	3.00

Men's Hats.

A Reduction will be made on all Our Hats, of 25 per cent.

Boys' and Youths' Suits

Our $2.50 Boys' Suits for	-	$1.75
Our $5.00 Boys' Suits for	-	3.90
Our $3.50 Boys' Suits for	-	2.50
Our $1.75 Boys' Suits for	-	1.25
Our $1.50 Boys' Suits for	-	1.10
Our $1.00 Boys' Suits for	-	75c
Our 75c Boys' Suits for	-	50c
Our $3.50 Boys' Overcoats for		$2.50

Men's Hats.

A Reduction will be made on all Our Hats, of 25 per cent.

Men's Pants at greatly reduced prices. Great reduction in Ladies' Capes and Jackets.

This Clearance Sale will prove to you that when the City of Ukiah has a Clearance Sale it is genuine. Call and be convinced.

H. Marks & Co.

Proprietors of City of Ukiah